

# *Mountain Momma*

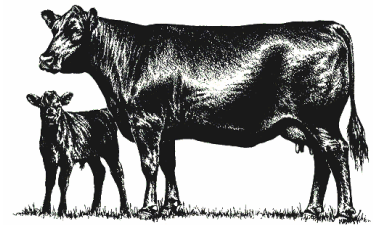

## **Heifer & Cow/Calf Sale**

**Saturday, November 7th, 2015**

**12:30 p.m.**

**Southwest VA BCIA Bull Test Sale Facility  
Exit 77 On I-81 & I-77 Wytheville, Virginia**

Open House 9:00

Lunch Available



Selling 145 Replacement Females  
75 VA Premium Assured Bred Heifers  
50 Fall Pairs  
20 Open Yearling Heifers

**Host:**  
**Donnie Baker**

**Auctioneer:**  
**Colonel Mitchell Funk**

# Mountain Momma Sale

Carroll Grayson Cattle Producers Association  
2015 Commercial Replacement Heifer/Cow Sale

## Program Schedule:

9:00 AM – 12:00 Noon - Open House

12:30 p.m. - Sale

## Terms of Sale:

- All bidders must register and get a bidders number.
- All bidders by phone must have registered with the sale manager no later than November 6<sup>th</sup>. Call Donnie Baker at 1 (276) 236-4685.
- No cattle will be loaded until the sale is completed.
- Successful bidders must pay for cattle and receive loading papers before their cattle can be loaded.
- Bidders choice offered on all lots.
- Healing Springs Large Animal Clinic will be available to write health papers.
- All bred heifers are pregnancy checked the afternoon before the sale. All bred heifers offered for sell are guaranteed pregnant the day of the sale. No guarantee will be made after the sale.
- All open heifers are checked the afternoon before the sale and guaranteed open, and ready to breed the day of the sale. No guarantee will be made after the sale.
- All fall pair dams are BVD-PI tested. Calves are treated at least 1 week prior to sale with intranasal vaccine, and will receive preventative health care prior to delivery to sale site.

Host: Donnie Baker

Auctioneer: Colonel Mitchell Funk

A special thanks to:

- The consignors who made available their high quality replacements for purchase.
- Beef cattle industry representatives who advertised in our catalog.
- Mitchell Funk, auctioneer for the sale.
- Donnie Baker and his team for hosting the sale.
- Healing Springs Large Animal Clinic for veterinary services for all females in sale.
- Mr. Scott Boyles for doing artificial insemination for the consignors.

**Carroll/Grayson Cattle Producers Association Officers**

President – Rodney Fields  
Vice-President – David Alderman  
Secretary – Mary Quesenberry  
Treasurer – Brenda Sutherland

**Board of Directors:**

Helen Beamer  
Rebecca Eller  
Clifford Joines  
Greg McGrady  
Steve Williams

 <p><b>Mountain View Veterinary Clinic</b> 113 Industry Lane Woodlawn, VA 24381 <b>(276) 238 0716</b> <a href="http://www.mvvvetclinic.com">www.mvvvetclinic.com</a> "All things bright and beautiful, all creatures great and small, all things wise and wonderful"</p>	 <p><b>Healing Springs Large Animal</b> <b>276-236-0049</b> <b>Herd Health, Equine Medicine, Small Ruminants</b> <b>95 Kenbrook Drive, Galax, VA 24333</b></p>
<p><b>Dr. Jamie Cassell, DVM   Dr. Amber Melton, DVM   Dr. Rachel Getgen, DVM   Dr. Mary Tomlinson, DVM</b></p>	

## Consignor Contact Information

Beamer Cattle  
James and Raine Beamer  
6127 Coal Creek Rd  
Galax, VA 24333  
276-236-0140

Cassell Angus Farm  
Jason Cassell  
PO Box 680  
Independence, VA 24348  
276-768-8169

Cassell Farm  
William "Huck" Cassell  
787 Farmview Rd  
Crockett, VA 24323  
276-686-6345

Cassell Farm  
Dr. Jamie Cassell  
103 Nuckols Curve Rd  
Galax, VA 24333  
276-236-5103

Clifford Joines  
2300 Skyline Hwy  
Galax, VA 24333  
276-236-3768

Gale Rippey  
2644 Delhart Rd  
Galax, VA 24333  
276-233-0999

Jason Semones  
597 Bluestone Rd  
Hillsville, VA 24343  
276-728-2031

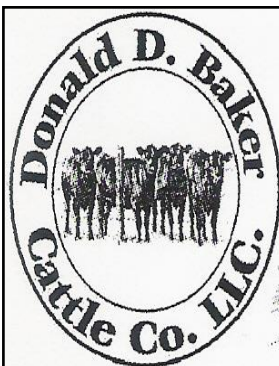

## Donald D. Baker Cattle Co. LLC.

2858 Old Baywood Road · Galax, Virginia 24333

Phone: (276).236.4685 Cell: (276).233.3267 Fax: (276).236.2526

Email: [ddbaker@embarqmail.com](mailto:ddbaker@embarqmail.com)

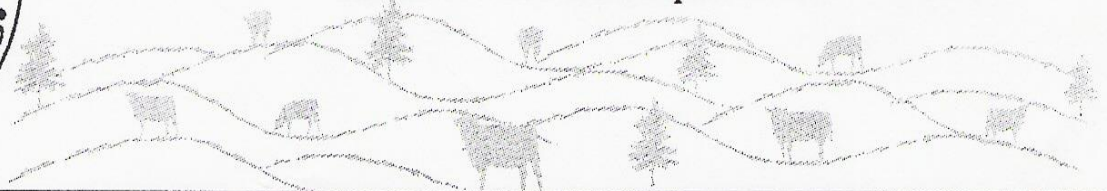



<b>Consignor</b>	<b>Lot #</b>	<b>Class</b>
James Beamer	2, 7, 12	Bred Heifers
Jason Cassell	4, 9, 13, 16, 19	Bred Heifers
	31, 33, 35, 37, 39, 41, 43, 45	Fall Pairs
Cassell Farm	3, 8	Bred Heifers
Clifford Joines	50, 52, 54	Open Heifers
Gale Rippey	1, 6, 11, 15, 18, 21, 23, 25, 27, 28, 29	Bred Heifers
	30, 32, 34, 36, 38, 40, 42, 44, 46, 47, 48	Fall Pairs
	49, 51, 53, 55, 56	Open Heifers
Jason Semones	5, 10, 14, 17, 20, 22, 24, 26	Bred Heifers

**DeHaven Farms**

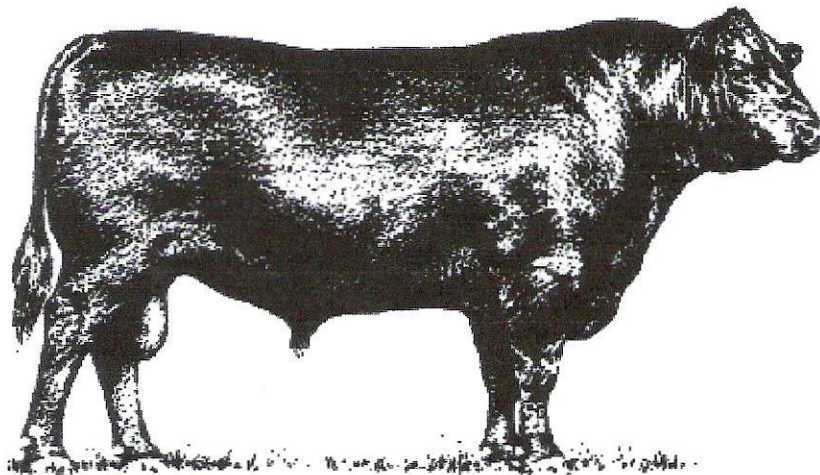

**Registered Angus Bulls and Heifers**

**Mike- 276 733 1131**

**Mark- 276 733 7913**

**Andy- 276 730 5353**

**653 Merrimac Rd. Hillsville Va.**

Sale Order

Bred Heifers: Lots 1-29	pages 10-16
Service sires	page 17
Sires of bred heifers	page 18
Fall Cow/Calf Pairs: Lots 30-48	pages 20-24
Cow sires and cow service sires	page 25
Open Yearling Heifers: Lots 49-56	pages 26-27
Sires of open heifers	page 27

*Sire reference pages have bulls listed in alphabetical order.*

Advertisers:

Healing Springs Large Animal Clinic	page 3
Donald D. Baker Cattle Co.	page 4
DeHaven Farms	page 5
Scott Boyles Livestock Services	page 6
Grayson National Bank	page 9
Southwest Farm Supply	page 17
Accelerated Genetics	page 19
Farm Credit	page 24
Fancy Gap Equipment Service	page 25
Select Sire Power, Inc.	page 25
C & F Auction, Inc.	page 27
Little Windy Hill Farm	Outside back cover

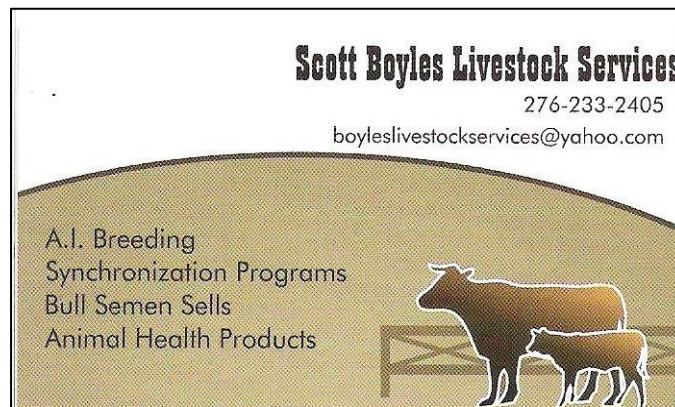

## ALL BRED AND OPEN HEIFERS SELL AS VA PREMIUM ASSURED +

### What does it mean to you to buy a heifer from the Virginia Premium Assured Program (VAPAH)?

The program is designed to ensure that you purchase animals with proper health protocol, superior genetics, sound conformation, and reproductive soundness.

#### **Health:**

Vaccinations - All vaccinations given in accordance to label directions including booster if required.

- Calfhood brucellosis vaccination.
- IBR-P13, BRSV, BVD (type 1 & 2 - MLV w/fetal protection).
- 7-way clostridial.
- 5-way leptospirosis (2 doses for bred heifers).

#### Parasite controls

- Fall sales - Endecticide within 60 days and before November 1.
- Spring sales - Endecticide within 30 days and after February 1.
- Endecticides are products that control both internal and external parasites.

#### Defects

- Heifers with bad eyes, horns, rat-tails, bob tails or frozen ears will not be accepted.
- Any lame animals will not be accepted.

#### Tests

- Tested negative for BVD-PI
- No Brucellosis tests required as heifers are calfhood vaccinated for Brucellosis.
- TB tests will be required for animals to be sold out of state.
- All service sires must be BVD-PI negative.

#### **Conformation/Physical Attributes**

- *Bred Heifers Age*
  - Stated birth date with projected age at calving being 22 to 26 months of age
- *Open Heifers Age*
  - Stated birth date with age at sale between 11 and 17 months of age.
- Frame Size - All heifers must be frame score 4.5-6.5.
- Structure - All heifers must be deemed structurally correct by the local VA Premium Assured Heifer Committee which includes the local Animal Science Extension Agent.
- Muscling - All heifers must possess adequate muscling without being extreme. USDA muscling score 2.50 to 1.0 (upper half of 2 muscling and better).
- Body condition score - All heifers must be BCS 5 to 7 (1=emaciated; 9=obese).

## Reproduction

### Bred Heifers

- Conceived within restricted time period - All heifers must have conceived within the first 50 days following initial artificial inseminations and/or natural mating.
- Pelvic area - All heifers must have a yearling pelvic area of 150 cm<sup>2</sup> or greater at prebreeding examination or a pelvic area of 180 cm<sup>2</sup> or greater at pregnancy examination. Heifers not meeting this requirement may not be sold as VAPAH. Pelvic areas need to be reported but will not be listed in the sale catalogue.
- Pregnant guarantee - All heifers will be guaranteed pregnant on sale day. If a heifer sold as pregnant is proven open by a veterinarian within 30 days of the sale, the consignor will replace the heifer or refund the sale price of the heifer and take possession of the heifer.

### Open Heifers

- All open heifers must have a reproductive exam by an approved professional. Heifers may not have received any growth implants.
- Pelvic area - All heifers must have a yearling pelvic area of 150 cm<sup>2</sup> or greater at prebreeding (presale) examination. Heifers with pelvic areas <150 cm<sup>2</sup> may not be sold. Pelvic areas need to be reported but will not be listed in the sale catalogue.
- Reproductive tract score - All open heifers for sale that are 12 months old or older must have a RTS of 3 or better. (Colorado State reproductive tract scoring system).
- Open guarantee - All heifers will be guaranteed open on sale day (except heifers sold as exposed). If a heifer sold as open is proven pregnant by a veterinarian within 30 days of the sale, the consignor will replace the heifer or refund the sale price of the heifer and take possession of the heifer.

## Genetics

- Breeds - Any breed or breed combinations are eligible, but breeds must be specified.
- Service sire must be identified.
- Minimum EPD requirements (based on birth year of bull)
- All service sires must be in the best 40% for birth weight (BW) and breed average for WW and YW. No requirement for milk EPD, but milk EPD must be listed.
- Sire of heifer must be identified.
- Also, must meet minimum EPD requirements (based on birth year of bull).
- *British X British* or *straightbred British heifers*. Sire must be in the top 50% for YW and top 70% for Milk.
- *Continental, Continental X Continental* or *Continental X British heifers* - Sire must be in the top 70% of the breed for YW and Milk.





# GRAYSON

**NATIONAL BANK**

Good people, good service,  
good neighbors since 1900.

---

*Independence Headquarters* } 276/773-2811

} *Carroll* } *Elk Creek* } *Galax* } *Hillsville*  
} *Independence East* } *Sparta* } *Troutdale* } *Whitetop* } *Wytheville*  
} *Blacksburg Loan Production Office*



[GraysonNationalBank.com](http://GraysonNationalBank.com)

Heifers' sires and service sires which are underlined indicate AI matings.

Owner: Gale Rippey

LOT #	HEIFER'S VAPAH #	OWNER #	BIRTH DATE	EID	HEIFER'S SIRE				
1	0115	2	2-14-14	840003125309030	004 Granite 199X				
	0215	25	2-4-14	840003125309185					
BULL HEIFER IS BRED TO:					Bred AI (Yes/No)	Expected Calving Date	Heifer's Weight	Purchase Price	Buyer #
<u>Kesslers Frontman R001</u>					Yes	2-5-16			
					Yes	2-5-16			

Owner: James and Raine Beamer

LOT #	HEIFER'S VAPAH #	OWNER #	BIRTH DATE	EID	HEIFER'S SIRE				
2	0315	35	2-18-14	840003125307791	<u>G A R Composure</u>				
	0415	38	3-6-14	840003125307796	EA Yield Grade 6689				
BULL HEIFER IS BRED TO:					Bred AI (Yes/No)	Expected Calving Date	Heifer's Weight	Purchase Price	Buyer #
<u>G A R Prophet</u>					Yes	2-15-16			
<u>G A R Composure</u>					Yes	2-17-16			

Owner: Cassell Farms (Huck & Jamie Cassell)

LOT #	HEIFER'S VAPAH #	OWNER #	BIRTH DATE	EID	HEIFER'S SIRE				
3	0515	C-5	2-27-14	840003125308951	MR RF 206X				
	0615	C-8	3-1-14	840003125308950	<u>G A R Selective</u>				
	0715	C-29	3-23-14	840003125308949	MR RF 206X				
BULL HEIFER IS BRED TO:					Bred AI (Yes/No)	Expected Calving Date	Heifer's Weight	Purchase Price	Buyer #
Lucas Progress 29J					No	3-14-16			
					No	3-14-16			
					No	3-19-16			

Owner: Jason Cassell

LOT #	HEIFER'S VAPAH #	OWNER #	BIRTH DATE	EID	HEIFER'S SIRE				
4	0815	1342	12-19-13	840003125308971	M V War Party 5621				
	0915	214	2-16-14	840003125308965	SVS King O The Hill WSP3				
BULL HEIFER IS BRED TO:					Bred AI (Yes/No)	Expected Calving Date	Heifer's Weight	Purchase Price	Buyer #
<u>Sitz Sensation 693A</u>					Yes	2-15-16			
					Yes	2-15-16			

Owner: Jason Semones

LOT #	HEIFER'S VAPAH #	OWNER #	BIRTH DATE	EID	HEIFER'S SIRE				
5	1015	JOS413	2-5-14	949000010539482	Jwma 417X New Design 50/50				
	1115	JOS436	2-23-14	949000010539505	G V F Forward 1084				
	1215	JOS441	2-23-14	949000010539510	Freemont C518 of Concrete				
BULL HEIFER IS BRED TO:					Bred AI (Yes/No)	Expected Calving Date	Heifer's Weight	Purchase Price	Buyer #
Baldrige Yahoo Y58					Yes	2-3-16			
					Yes	2-3-16			
Connealy Comrade 1385					Yes	2-3-16			

Owner: Gale Rippey

LOT #	HEIFER'S VAPAH #	OWNER #	BIRTH DATE	EID	HEIFER'S SIRE				
6	1315	29	2-16-14	840003125309208	LWHF Troubadour 376W				
	1415	1	2-13-14	840003125309026					
BULL HEIFER IS BRED TO:					Bred AI (Yes/No)	Expected Calving Date	Heifer's Weight	Purchase Price	Buyer #
Kesslers Frontman R001					Yes	2-5-16			
					Yes	2-5-16			

Owner: James and Raine Beamer

LOT #	HEIFER'S VAPAH #	OWNER #	BIRTH DATE	EID	HEIFER'S SIRE				
7	1515	42	3-10-14	840003125307795	EA Yield Grade 6689				
	1615	43	3-11-14	840003125307797					
BULL HEIFER IS BRED TO:					Bred AI (Yes/No)	Expected Calving Date	Heifer's Weight	Purchase Price	Buyer #
G A R Composure					Yes	2-16-16			
					Yes	2-16-16			

Owner: Cassell Farms (Huck & Jamie Cassell)

LOT #	HEIFER'S VAPAH #	OWNER #	BIRTH DATE	EID	HEIFER'S SIRE				
8	1715	C-6	2-28-14	840003125308952	MR RF 206X				
	1815	C-14	3-7-14	840003125308955					
BULL HEIFER IS BRED TO:					Bred AI (Yes/No)	Expected Calving Date	Heifer's Weight	Purchase Price	Buyer #
Lucas Progress 29J					No	3-24-16			
					No	4-7-16			

Owner: Jason Cassell

LOT #	HEIFER'S VAPAH #	OWNER #	BIRTH DATE	EID	HEIFER'S SIRE				
9	1915	1405	2-28-14	840003125308967	M V War Party 5621				
	2015	1411	3-13-14	840003125308973					
BULL HEIFER IS BRED TO:					Bred AI (Yes/No)	Expected Calving Date	Heifer's Weight	Purchase Price	Buyer #
<u>Sitz Sensation 693A</u>					Yes	2-15-16			
					Yes	2-15-16			

Owner: Jason Semones

LOT #	HEIFER'S VAPAH #	OWNER #	BIRTH DATE	EID	HEIFER'S SIRE				
10	2115	JOS419	2-6-14	949000010539488	<u>Werner War Party 2417</u>				
	2215	21N	2-7-14	949000010539581	G V F Forward 1121				
	2315	JOS483	3-3-14	949000010539552					
BULL HEIFER IS BRED TO:					Bred AI (Yes/No)	Expected Calving Date	Heifer's Weight	Purchase Price	Buyer #
<u>G A R Prophet</u>					Yes	2-3-16			
<u>G A R Sure Fire</u>					Yes	2-2-16			
					Yes	2-3-16			

Owner: Gale Rippey

LOT #	HEIFER'S VAPAH #	OWNER #	BIRTH DATE	EID	HEIFER'S SIRE				
11	2415	32	2-3-14	840003125309192	LWHF Troubadour 376W				
	2515	26	2-11-14	840003125309206					
BULL HEIFER IS BRED TO:					Bred AI (Yes/No)	Expected Calving Date	Heifer's Weight	Purchase Price	Buyer #
<u>Kesslers Frontman R001</u>					Yes	2-5-16			
					Yes	2-5-16			

Owner: James and Raine Beamer

LOT #	HEIFER'S VAPAH #	OWNER #	BIRTH DATE	EID	HEIFER'S SIRE				
12	2615	23	2-9-14	840003125307790	<u>G A R Composure</u>				
	2715	40	3-8-14	840003125307794	EA Yield Grade 6689				
BULL HEIFER IS BRED TO:					Bred AI (Yes/No)	Expected Calving Date	Heifer's Weight	Purchase Price	Buyer #
<u>Freemont F3 Upside</u>					No	3-1-16			
					No	3-6-16			

Owner: Jason Cassell

LOT #	HEIFER'S VAPAH #	OWNER #	BIRTH DATE	EID	HEIFER'S SIRE				
13	2815	414	3-20-14	840003125308989	LWHF Frontman				
	2915	1415	3-26-14	840003125308969	M V War Party 5621				
BULL HEIFER IS BRED TO:					Bred AI (Yes/No)	Expected Calving Date	Heifer's Weight	Purchase Price	Buyer #
Sitz Sensation 693A					Yes	2-15-16			
G A R Sure Fire					Yes	2-15-16			

Owner: Jason Semones

LOT #	HEIFER'S VAPAH #	OWNER #	BIRTH DATE	EID	HEIFER'S SIRE				
14	3015	F-13	2-7-14	949000000384443	K C F Bennett NPV U387				
	3115	S-28	2-12-14	949000010539587	G V F Forward 1121				
	3215	JOS460	2-1-14	949000010539529	Freemont C518 of Concrete				
BULL HEIFER IS BRED TO:					Bred AI (Yes/No)	Expected Calving Date	Heifer's Weight	Purchase Price	Buyer #
G A R Prophet					Yes	2-3-16			
G A R Sure Fire					Yes	2-2-16			
					Yes	2-3-16			

Owner: Gale Rippey

LOT #	HEIFER'S VAPAH #	OWNER #	BIRTH DATE	EID	HEIFER'S SIRE				
15	3315	16	2-14-14	840003125309207	004 Granite 199X				
	3415	3	2-2-14	840003125309033					
BULL HEIFER IS BRED TO:					Bred AI (Yes/No)	Expected Calving Date	Heifer's Weight	Purchase Price	Buyer #
Kesslers Frontman R001					Yes	2-5-16			
					Yes	2-5-16			

Owner: Jason Cassell

LOT #	HEIFER'S VAPAH #	OWNER #	BIRTH DATE	EID	HEIFER'S SIRE				
16	3515	314	3-19-14	840003125308977	SVS King O The Hill WSP3				
	3615	514	3-24-14	840003125308987					
	3715	614	4-14-14	840003125307913					
BULL HEIFER IS BRED TO:					Bred AI (Yes/No)	Expected Calving Date	Heifer's Weight	Purchase Price	Buyer #
K C F Bennett 746 A102					No	3-10-16			
					No	3-10-16			
					No	3-15-16			

Owner: Jason Semones

LOT #	HEIFER'S VAPAH #	OWNER #	BIRTH DATE	EID	HEIFER'S SIRE				
17	3815	JOS429	2-23-14	949000010539498	MCDF Object Joker 277Z (SimmAngus)				
	3915	JOS455	3-19-14	949000010539524	Echo Ridge Rito 6F40				
	4015	F-21	2-13-14	949000000386471	K C F Bennett NPV U387				
BULL HEIFER IS BRED TO:					Bred AI (Yes/No)	Expected Calving Date	Heifer's Weight	Purchase Price	Buyer #
G A R Composure					Yes	2-2-16			
					Yes	2-3-16			
G A R Sure Fire					Yes	2-2-16			

Owner: Gale Rippey

LOT #	HEIFER'S VAPAH #	OWNER #	BIRTH DATE	EID	HEIFER'S SIRE				
18	4115	15	2-20-14	840003125309199	LWHF Troubadour 376W				
	4215	19	2-9-14	840003125309187					
BULL HEIFER IS BRED TO:					Bred AI (Yes/No)	Expected Calving Date	Heifer's Weight	Purchase Price	Buyer #
Kesslers Frontman R001					Yes	2-5-16			
					Yes	2-5-16			

Owner: Jason Cassell

LOT #	HEIFER'S VAPAH #	OWNER #	BIRTH DATE	EID	HEIFER'S SIRE				
19	4315	1403	2-21-14	840003125308970	LWHF Frontman				
	4415	1413	3-18-14	840003125307910	Jmwa 414X ND 50/50				
BULL HEIFER IS BRED TO:					Bred AI (Yes/No)	Expected Calving Date	Heifer's Weight	Purchase Price	Buyer #
K C F Bennett 746 A102					No	3-15-15			
					No	3-10-15			

Owner: Jason Semones

LOT #	HEIFER'S VAPAH #	OWNER #	BIRTH DATE	EID	HEIFER'S SIRE				
20	4515	JOS422	2-19-14	949000010539491	Freemont C518 of Concrete				
	4615	JOS467	1-30-14	949000010539533	Werner War Party 2417				
	4715	JS16	2-7-14	949000010539579					
BULL HEIFER IS BRED TO:					Bred AI (Yes/No)	Expected Calving Date	Heifer's Weight	Purchase Price	Buyer #
Connealy Comrade 1385					Yes	2-2-16			
					Yes	2-3-16			
G A R Prophet					Yes	2-2-16			



Owner: Gale Rippey

LOT #	HEIFER'S VAPAH #	OWNER #	BIRTH DATE	EID	HEIFER'S SIRE				
21	4815	14	2-7-14	840003125309193	LWHF Troubadour 376W				
	4915	5	2-23-14	840003125309031					
BULL HEIFER IS BRED TO:					Bred AI (Yes/No)	Expected Calving Date	Heifer's Weight	Purchase Price	Buyer #
<u>Kesslers Frontman R001</u>					Yes	2-5-16			
					Yes	2-5-16			

Owner: Jason Semones

LOT #	HEIFER'S VAPAH #	OWNER #	BIRTH DATE	EID	HEIFER'S SIRE				
22	5015	JOS407	2-6-14	949000010539476	Freemont C518 of Concrete				
	5115	JOS468	2-6-14	949000010539537	Jwma 417X New Design 50/50				
	5215	JOS484	2-13-14	949000010539553	<u>Connealy Confidence 0100</u>				
BULL HEIFER IS BRED TO:					Bred AI (Yes/No)	Expected Calving Date	Heifer's Weight	Purchase Price	Buyer #
G V F Ten X 3010					No	2-22-16			
K C F Bennett Denver B34					No	2-23-16			
					No	2-23-16			

Owner: Gale Rippey

LOT #	HEIFER'S VAPAH #	OWNER #	BIRTH DATE	EID	HEIFER'S SIRE				
23	5315	21 orange	2-16-14	840003125309188	004 Granite 199X				
	5415	6	2-8-14	840003125309203	LWHF Troubadour 376W				
BULL HEIFER IS BRED TO:					Bred AI (Yes/No)	Expected Calving Date	Heifer's Weight	Purchase Price	Buyer #
<u>Kesslers Frontman R001</u>					Yes	2-5-16			
					Yes	2-5-16			

Owner: Jason Semones

LOT #	HEIFER'S VAPAH #	OWNER #	BIRTH DATE	EID	HEIFER'S SIRE				
24	5515	JOS490	2-6-14	949000010539559	<u>Werner War Party 2417</u>				
	5615	F-2	1-22-14	949000000386575	K C F Bennett NPV U387				
	5715	JS7	3-4-14	949000010539572	G V F Total 2051				
BULL HEIFER IS BRED TO:					Bred AI (Yes/No)	Expected Calving Date	Heifer's Weight	Purchase Price	Buyer #
K C F Bennett Denver B34					No	2-23-16			
					No	2-23-16			
					No	2-23-16			

Owner: Gale Rippey

LOT #	HEIFER'S VAPAH #	OWNER #	BIRTH DATE	EID	HEIFER'S SIRE				
25	5815	24	2-27-14	840003125309194	LWHF Troubadour 376W				
	5915	8	2-13-14	840003125309190					
BULL HEIFER IS BRED TO:					Bred AI (Yes/No)	Expected Calving Date	Heifer's Weight	Purchase Price	Buyer #
LWHF New Balance 481Y					No	2-16-16			
					No	2-16-16			

Owner: Jason Semones

LOT #	HEIFER'S VAPAH #	OWNER #	BIRTH DATE	EID	HEIFER'S SIRE				
26	6015	JOS421	2-23-14	949000010539490	Freemont C518 of Concrete				
	6115	JOS450	2-7-14	949000010539519	Jwma 417X New Design 50/50				
	6215	S-71	2-26-14	949000010539624					
BULL HEIFER IS BRED TO:					Bred AI (Yes/No)	Expected Calving Date	Heifer's Weight	Purchase Price	Buyer #
G V F Ten X 3010					No	3-15-16			
K C F Bennett Denver B34					No	3-15-16			
G V F Ten X 3010					No	3-15-16			

Owner: Gale Rippey

LOT #	HEIFER'S VAPAH #	OWNER #	BIRTH DATE	EID	HEIFER'S SIRE				
27	6315	13	2-18-14	840003125309204	004 Granite 199X				
	6415	18	2-11-14	840003125309032					
BULL HEIFER IS BRED TO:					Bred AI (Yes/No)	Expected Calving Date	Heifer's Weight	Purchase Price	Buyer #
LWHF New Balance 481Y					No	2-21-16			
					No	2-21-16			

Owner: Gale Rippey

LOT #	HEIFER'S VAPAH #	OWNER #	BIRTH DATE	EID	HEIFER'S SIRE				
28	6515	20	2-28-14	840003125309191	LWHF Troubadour 376W				
	6615	22	2-21-14	840003125309196	004 Granite 199X				
BULL HEIFER IS BRED TO:					Bred AI (Yes/No)	Expected Calving Date	Heifer's Weight	Purchase Price	Buyer #
LWHF New Balance 481Y					No	2-26-16			
					No	2-26-16			

Owner: Gale Rippey

LOT #	HEIFER'S VAPAH #	OWNER #	BIRTH DATE	EID	HEIFER'S SIRE				
29	6715	21	2-15-14	840003125309188	004 Granite 199X				
	6815	9	2-2-14	840003125309031	LWHF Troubadour 376W				
BULL HEIFER IS BRED TO:					Bred AI (Yes/No)	Expected Calving Date	Heifer's Weight	Purchase Price	Buyer #
LWHF New Balance 481Y					No	3-22-16			
					No	3-22-16			

### Bred Heifer Service Sires

Bull Name	Breed	Sire	MGS	CED	BW	WW	YW	Milk
Baldrige Yahoo Y58	Angus	Baldrige Waylon W34	Baldrige Rapid R31	+16	-1.0	+60	+109	+29
Connealy Comrade 1385	Angus	Connealy Consensus 7229	G A R New Design 5050	+16	-2.7	+58	+106	+24
Freemont F3 Upside	Angus	Sitz Upside 547W	G A R Expectation 4915	+8	+1.1	+57	+102	+30
G A R Composure	Angus	G A R New Design 5050	S S Objective T510 0T26	+18	-1.1	+68	+122	+37
G A R Prophet	Angus	C R A Bextor 872 5205 608	S S Objective T510 0T26	+12	+1.1	+77	+135	+32
G A R Sure Fire	Angus	Connealy In Sure 8524	G A R New Design 5050	+16	-1.7	+63	+110	+36
G V F Ten X 3010	Angus	A A R Ten x 7008 S A	Boyd Forward 6025	+16	-2.3	+57	+115	+24
K C F Bennett 746 A102	Angus	Connealy Right Answer 746	G A R Retail Product	+8	+0.5	+68	+122	+32
K C F Bennett Denver B34	Angus	EXAR Denver 2002B	TC Aberdeen 759	+9	+0.9	+65	+115	+42
Kesslers Frontman R001	Angus	Connealy Front Page 0228	TC Rancher 056 Rito 2V1 of 2536	+10	-0.2	+50	+84	+34
Lucas Progress 29J	Angus	G A R Progress S A V Bismark	1407	+11	+0.9	+50	+88	+26
LWHF New Balance 481Y	Balancer	5682	Highlight 066K	+12	+0.1	+74	+113	+28
Sitz Sensation 693A	Angus	A A R Ten x 7008 S A	GDAR Game Day 449	+19	-3.8	+57	+109	+30



### Sires of Bred Heifers

Bull Name	Breed	Sire	MGS	CED	BW	WW	YW	Milk
004 Granite 199X	Balancer	Post Rock Granite 200P2	S A V 8180 Traveler 004	+9	+0.9	+73	+115	+31
Connealy Confidence 0100	Angus	Connealy Tobin	Connealy Thunder Summitcrest High	+20	-3.2	+49	+91	+16
EA Yield Grade 6689	Angus	G A R Yield Grade	Prime 0H29	+9	+1.3	+43	+83	+20
Echo Ridge Rito 6F40	Angus	Rito 6F40 of Rita 4D11	G A R Expectation 4915	+9	+0.3	+61	+106	+28
Freemont C518 of Concrete	Angus	G A R Concrete	K C F Bennett E161 N41	-4	+4.1	+58	+100	+28
G A R Composure	Angus	G A R New Design 5050	S S Objective T510 0T26	+18	-1.1	+68	+122	+37
G A R Selective	Angus	S S Objective T510 0T26	Bon View New Design 1407	+18	-2.8	+51	+86	+21
G V F Forward 1084	Angus	Boyd Forward 6025	Woodhill Admiral 77K	+6	+1.5	+59	+111	+25
G V F Forward 1121	Angus	Boyd Forward 6025	C R A Bextor 872 5205 608	+6	+1.5	+59	+108	+26
G V F Total 2051	Angus	TC Total 410	Boyd Forward 6025	-8	+3.8	+65	+119	+22
Jmwa 414X ND 50/50	Angus	G A R New Design 5050	G A R Expectation 4915	+7	+1.1	+57	+103	+31
Jmwa 417X New Design 50/50	Angus	G A R New Design 5050	Bon View New Design 208	+10	-0.5	+48	+89	+33
K C F Bennett NPV U387	Angus	Sinclair Net Present Value	Woodhill Foresight	+3	+2.2	+65	+104	+25
LWHF Frontman	Angus	Kesslers Frontman R001	SAV Bismarck 5682	+7	+1.9	+44	+81	+31
LWHF Troubadour 376W	Gelbvieh	Post Rock Granite 200P2	Highlight 066K	+6	+2.1	+83	+121	+32
MCDF Object Joker 277Z	SimmAngus	S S Objective T510 0T26	BF26 Black Joker	+12.7	-0.6	+70.7	+116.4	+26.4
MR RF 206X	Braun.	MR Golden Link 3536	JF Gage L103	+4.5	+4.4	+52	+78	+32
M V War Party 5621	Angus	Warner War Party 2417	Rito 8L16 of 5M1 Rito 4V3	+5	+1.2	+48	+90	+33
SVS King O The Hill WSP3	Simm	Kappes Trailblazer S516	SRS J914 Preferred Beef	+9.7	+1.5	+61.0	+87.5	+20.1
Werner War Party 2417	Angus	Connealy Onward	B A R Ext Traveler 205	+4	+1.5	+66	+122	+44

# TurnKey Solutions from Accelerated Genetics



**CHARLO**

014AN00426  
Reg # 16879074



**SENSATION**

014HP01032  
Reg # 43347360



**SUPERSTOUT**

014SM03072  
Reg # 2560245

*Your dedicated Accelerated Genetics representative offers:*

- ▶ Sire Selection Consulting
- ▶ Professional Technician Service
- ▶ Full Service Programs
- ▶ Synchronization Expertise
- ▶ Low Stress Cattle Handling

**ROBERT WHITACRE**  
Regional Beef Specialist  
540-247-4282

**CHAD JOINES**  
Blacksburg, VA  
540-557-7263

**JERMY COLLINS**  
Nickelsville, VA  
423-914-6192

**MIKE BAZZLE**  
Harrisonburg, VA  
540-421-7411

**TIM BARBOUR**  
Chatham, VA  
434-841-5230

**SCOTT BOYLES**  
Galex, VA  
276-233-2405

**Accelerated Genetics®**



**Call today for your FREE copy of the 2015 Beef Trends!**  
1-800-451-9275 | INFO@ACCELGEN.COM | WWW.ACCELGEN.COM

*Focused on the things that matter!*

Calving date and calf sex will be announced on sale day if not in catalog.

Owner: Gale Rippey

LOT #	Cow #	OWNER NUMBER	BIRTH DATE	EID	Cow's SIRE			
30	1501	1102A	9-10-13	840003013764492	LWHF Next Step 422X			
	1502	49ZHKPA	9-16-13	840003011376778	LWHF Balance 357W			
SIRE OF CALF					Calf Sex	Calving Date	Purchase Price	Buyer
<u>Post Rock Granite 200P2</u>					Steer	8-14-15		
					Steer	9-1-15		

Owner: Jason Cassell

LOT #	Cow #	OWNER NUMBER	BIRTH DATE	EID	Cow's SIRE			
31	1503	1310	3-15-13	840003011976794	Jmwa 414X ND 50/50			
	1504	513	6-30-13	840003011976756	SVS King O The Hill WSP3			
SIRE OF CALF					Calf Sex	Calving Date	Purchase Price	Buyer
CCR 5313 Stetson 4091X					Bull	9-1-15		
K C F Bennett 746 A102					Bull	9-1-15		

Owner: Gale Rippey

LOT #	Cow #	OWNER NUMBER	BIRTH DATE	EID	Cow's SIRE			
32	1505	141RMA	9-20-13	840003011376766	LWHF Sure-Balance 397X			
	1506	707A	10-11-13	840003013764477	LWHF Next Step 422X			
SIRE OF CALF					Calf Sex	Calving Date	Purchase Price	Buyer
<u>K C F Bennett U556</u>					Steer	8-14-15		
					Steer	8-12-15		

Owner: Jason Cassell

LOT #	Cow #	OWNER NUMBER	BIRTH DATE	EID	Cow's SIRE			
33	1507	913	9-25-13	840003011976755	CCR 5313 Stetson 4091X			
	1508	1213	10-8-13	840003011976733				
SIRE OF CALF					Calf Sex	Calving Date	Purchase Price	Buyer
<u>G A R Sure Fire</u>					Heifer	9-14-15		
					Bull	9-15-15		



Owner: Gale Rippey

LOT #	Cow #	OWNER NUMBER	BIRTH DATE	EID	Cow's SIRE			
34	1509	21ENA	9-23-13	840003011376770	LWHF Sure-Balance 397X			
	1510	50A	11-9-13	840003013764477	LWHF Next Step 422X			
SIRE OF CALF					Calf Sex	Calving Date	Purchase Price	Buyer
K C F Bennett U556					Steer	9-9-15		
LWHF New Balance 481Y					Steer	9-17-15		

Owner: Jason Cassell

LOT #	Cow #	OWNER NUMBER	BIRTH DATE	EID	Cow's SIRE			
35	1511	1513	10-14-13	840003011976746	SVS King O The Hill WSP3			
	1512	1813	10-31-13	840003011976744				
SIRE OF CALF					Calf Sex	Calving Date	Purchase Price	Buyer
K C F Bennett 746 A102					Bull	9-2-15		
					Heifer	9-20-15		

Owner: Gale Rippey

LOT #	Cow #	OWNER NUMBER	BIRTH DATE	EID	Cow's SIRE			
36	1513	36KMA	9-9-13	840003011376769	LWHF Sure-Balance 397X			
	1514	1107A	9-10-13	840003013764479	LWHF Next Step 422X			
SIRE OF CALF					Calf Sex	Calving Date	Purchase Price	Buyer
K C F Bennett U556					Heifer	9-9-15		
					Heifer	9-9-15		

Owner: Jason Cassell

LOT #	Cow #	OWNER NUMBER	BIRTH DATE	EID	Cow's SIRE			
37	1515	1324	9-18-13	840003011976750	M V War Party 5621			
	1516	1327	9-25-13	840003011976747				
SIRE OF CALF					Calf Sex	Calving Date	Purchase Price	Buyer
K C F Bennett 746 A102					Heifer	9-30-15		
					Heifer	9-16-15		

Owner: Gale Rippey

LOT #	Cow #	OWNER NUMBER	BIRTH DATE	EID	Cow's SIRE			
38	1517	111BMA	9-8-13	840003011376759	LWHF Sure-Balance 397X			
SIRE OF CALF					Calf Sex	Calving Date	Purchase Price	Buyer
K C F Bennett U556					Heifer	9-15-15		

Owner: Jason Cassell

LOT #	Cow #	OWNER NUMBER	BIRTH DATE	EID	Cow's SIRE			
39	1518	713	9-19-13	840003011976752	SVS King O The Hill WSP3			
	1519	2113	12-15-13	840003011976739				
SIRE OF CALF					Calf Sex	Calving Date	Purchase Price	Buyer
K C F Bennett 746 A102					Heifer	9-24-15		
					Bull	10-12-15		

Owner: Gale Rippey

LOT #	Cow #	OWNER NUMBER	BIRTH DATE	EID	Cow's SIRE			
40	1520	61RKMA	9-11-13	982000369462209	LWHF Balance 357W			
	1521	302MA	9-10-13	982000369462223				
	1522	174SA	9-6-13	982000369462225				
SIRE OF CALF					Calf Sex	Calving Date	Purchase Price	Buyer
K C F Bennett U556					Steer	8-28-15		
					Steer	8-20-15		
					Steer	9-6-15		

Owner: Jason Cassell

LOT #	Cow #	OWNER NUMBER	BIRTH DATE	EID	Cow's SIRE			
41	1523	1323	9-18-13	840003011976743	M V War Party 5621			
	1524	1913	11-5-13	840003011976738	CCR 5313 Stetson 4091X			
SIRE OF CALF					Calf Sex	Calving Date	Purchase Price	Buyer
K C F Bennett 746 A102						due 10-15		
					Bull	10-6-15		

Owner: Gale Rippey

LOT #	Cow #	OWNER NUMBER	BIRTH DATE	EID	Cow's SIRE			
42	1525	1A	9-6-13	840003013764447	LWHF Next Step 422X			
	1526	12A	9-1-13	840003013764472	LWHF Balance 357W			
SIRE OF CALF					Calf Sex	Calving Date	Purchase Price	Buyer
K C F Bennett U556					Steer	9-11-15		
					Steer	8-30-15		

Owner: Jason Cassell

LOT #	Cow #	OWNER NUMBER	BIRTH DATE	EID	Cow's SIRE		
43	1527	912	9-26-12	840003011496289	SVS King O The Hill WSP3		
	1528	1236	9-29-12	840003011496280	B/R Destination 928-619		
	1529	1236	9-29-12	840003011937391	CCR 5313 Stetson 4091X		
SIRE OF CALF				Calf Sex	Calving Date	Purchase Price	Buyer
K C F Bennett 746 A102				Bull	9-27-15		
SVS Blowin Smoke ZUPI				Heifer	9-11-15		
K C F Bennett 746 A102				Bull	9-30-15		

Owner: Gale Rippey

LOT #	Cow #	OWNER NUMBER	BIRTH DATE	EID	Cow's SIRE		
44	1530	111BKMPA	9-3-13	840003011376768	LWHF Balance 357W		
	1531	111BLA	9-15-13	840003013764465	LWHF Sure-Balance 397X		
SIRE OF CALF				Calf Sex	Calving Date	Purchase Price	Buyer
K C F Bennett U556				Steer	9-11-15		
				Steer	9-9-15		

Owner: Jason Cassell

LOT #	Cow #	OWNER NUMBER	BIRTH DATE	EID	Cow's SIRE		
45	1532	1133	10-4-11		B/R Destination 928-619		
	1533	1141	11-3-11				
SIRE OF CALF				Calf Sex	Calving Date	Purchase Price	Buyer
Jmwa 414X ND 50/50				Bull	10-10-15		
				Heifer	10-4-15		

Owner: Gale Rippey

LOT #	Cow #	OWNER NUMBER	BIRTH DATE	EID	Cow's SIRE		
46	1534	40FPA	9-4-13	840003011937363	LWHF Balance 357W		
	1535	127AKPA	9-12-13	840003013764440			
SIRE OF CALF				Calf Sex	Calving Date	Purchase Price	Buyer
K C F Bennett U556				Steer	8-17-15		
				Steer	8-19-15		

Owner: Gale Rippey

LOT #	Cow #	OWNER NUMBER	BIRTH DATE	EID	Cow's SIRE		
47	1536	99HKMA	9-7-13	840003013764463	LWHF Sure-Balance 397X		
	1537	111BILRA	9-2-13	840003011937361	LWHF Balance 357W		
SIRE OF CALF				Calf Sex	Calving Date	Purchase Price	Buyer
LWHF New Balance 481Y				Steer	9-13-15		
				Steer	9-14-15		

Owner: Gale Rippey

LOT #	Cow #	OWNER NUMBER	BIRTH DATE	EID	Cow's SIRE		
48	1538	314PA	9-9-13	840003011376758	LWHF Sure-Balance 397X		
	1539	30RMA	9-8-13	840003013764452			
SIRE OF CALF				Calf Sex	Calving Date	Purchase Price	Buyer
K C F Bennett U556				Steer	8-15-15		
LWHF New Balance 481Y				Steer	9-17-15		

FARM CREDIT
Loans for Farms, Homes & Land

## Your Local Lending Team



**Brian Repass**  
276.620.9654



**Steven Porter**  
276.620.8422



**Kristen White**  
276.698.9136



**Anthony Watson**  
276.620.4008

NMLS# 456965

[FarmCreditofVirginias.com](http://FarmCreditofVirginias.com)

Wytheville 276.228.8666 | Dublin 540.674.8853 | Hillsville 276.728.2001

### Reference Sires for Cows (Cow Sires & Cows Service Sires)

Bull Name	Breed	Sire	MGS	CED	BW	WW	YW	Milk
B/R Destination 928-619	Angus	B/R Destination 727-928	Basin Max 602C	+3	+1.5	+72	+117	+3
CCR 5313 Stetson 4091X	Simm	RCR Stetson T17 Connealy In Sure	CNS Dream On L186	+17.4	-2.6	+44.4	+71.9	+35.8
G A R Sure Fire	Angus	8524	G A R New Design 5050	+16	-1.7	+63	+110	+36
Jmwa 414X ND 50/50	Angus	G A R New Design 5050	G A R Expectation 4915	+7	+1.1	+57	+103	+31
K C F Bennett 746 A102	Angus	Connealy Right Answer 746	G A R Retail Product	+8	+0.5	+68	+122	+32
K C F Bennett U556	Balancer	Circle S Direction 6344	Bennett N160	+16	-3.3	+64	+104	+36
LWHF Balance 357W	Gelbvieh	Post Rock Granite 200P2	Woodhill Foresight	+12	-1.1	+63	+102	+32
LWHF New Balance 481Y	Balancer	S A V Bismark 5682	Highlight 066K	+12	+0.1	+74	+113	+28
LWHF Next Step 422X	Gelbvieh	Post Rock Granite 200P2	Highlight 066K	+6	+2.5	+80	+114	+32
LWHF Sure-Balance 397X	Balancer	Post Rock Granite 200P2	Sitz Reliant 8898	+9	+0.4	+68	+107	+28
M V War Party 5621	Angus	Warner War Party 2417	Rito 8L16 of 5M1 Rito 4V3	+5	+1.2	+48	+90	+33
Post Rock Granite 200P2	Gelbvieh	Granite 2135M	New Direction 905	+8	+1.0	+78	+116	+34
SVS Blowin' Smoke ZUP1	Simm	SRS Right-On 22R	SVS Guts & Butt RM10	+8.5	+2.2	+60.9	+92.2	+18.6
SVS King O The Hill WSP3	Simm	Kappes Trailblazer S516	SRS J914 Preferred Beef	+9.7	+1.5	+61.0	+87.5	+20.1

## Fancy Gap Equipment Service

Agricultural & Lawn Equipment  
Parts & Service

Jason Cole

Shop 276-730-0097  
Cell 276-733-7890



**Select Sire Power Inc.**

196 Kimberlin Road  
Rural Retreat, VA 24368  
Home Phone: 276-686-4503  
Cell Phone: 276-620-8897  
Email: jimbo1@naxs.net

### JIM McKENZIE

Area Sales Manager

Rocky Mount, VA Corporate Office: Phone: 540-483-5123 Fax: 540-483-7286  
Tunkhannock Office: Phone: 570-836-3168 Fax: 570-836-1490

Owner: Gale Rippey

LOT #	HEIFER'S VAPAH #	OWNER NUMBER	BIRTH DATE	EID	HEIFER'S SIRE	HEIFER'S WEIGHT	PURCHASE PRICE	BUYER #
49	6915	33LP	9-6-14	8400031289662 47	LWHF Sure-Balance 397X			
	7015	10XIM	8-13-14	8400031289662 60				

Owner: Clifford Joines

LOT #	HEIFER'S VAPAH #	OWNER NUMBER	BIRTH DATE	EID	HEIFER'S SIRE	HEIFER'S WEIGHT	PURCHASE PRICE	BUYER #
50	7115	0546	9-14-14	8400031289662 44	LWHF Heritage 497Y			
	7215	10398	9-14-14	2890003719662 43				

Owner: Gale Rippey

LOT #	HEIFER'S VAPAH #	OWNER NUMBER	BIRTH DATE	EID	HEIFER'S SIRE	HEIFER'S WEIGHT	PURCHASE PRICE	BUYER #
51	7315	6AM	9-12-14	8400031289662 61	LWHF Sure-Balance 397X			
	7415	400L	9-18-14	8400031289662 93	LWHF Balance 357W			

Owner: Clifford Joines

LOT #	HEIFER'S VAPAH #	OWNER NUMBER	BIRTH DATE	EID	HEIFER'S SIRE	HEIFER'S WEIGHT	PURCHASE PRICE	BUYER #
52	7515	9529	9-30-14	8400031279662 45	LWHF Heritage 497Y			
	7615	U83	10-14-14	2890003719662 46				

Owner: Gale Rippey

LOT #	HEIFER'S VAPAH #	OWNER NUMBER	BIRTH DATE	EID	HEIFER'S SIRE	HEIFER'S WEIGHT	PURCHASE PRICE	BUYER #
53	7715	127AKM	9-23-14	8400031289662 65	LWHF Balance 357W			
	7815	139RM	9-16-14	8400031289662 81				

Owner: Clifford Joines

LOT #	HEIFER'S VAPAH #	OWNER NUMBER	BIRTH DATE	EID	HEIFER'S SIRE	HEIFER'S WEIGHT	PURCHASE PRICE	BUYER #
54	7915	178	9-14-14	8040035307432 30	LWHF Heritage 497Y			
	8015	5469	10-14-14	8400031289662 39				

Owner: Gale Rippey

LOT #	HEIFER'S VAPAH #	OWNER NUMBER	BIRTH DATE	EID	HEIFER'S SIRE	HEIFER'S WEIGHT	PURCHASE PRICE	BUYER #
55	8115	128RM	9-13-14	8400031289662 48	LWHF Sure-Balance 397X			
	8215	14XJM	9-2-14	8400031289662 68	LWHF Balance 357W			



Owner: Gale Rippey

LOT #	HEIFER'S VAPAH #	OWNER NUMBER	BIRTH DATE	EID	HEIFER'S SIRE	HEIFER'S WEIGHT	PURCHASE PRICE	BUYER #
56	8315	172SR	9-7-14	8400031289662 87	LWHF Sure-Balance 397X			
	8415	144RJM	10-1-14	8400031289662 57				

Sires of Open Heifers

Bull Name	Breed	Sire	MGS	CE	BW	WW	YW	Milk
LWHF Balance 357W	Balancer	Post Rock Granite 200P2	Woodhill Foresight	+12	-1.1	+63	+102	+32
LWHF Heritage 497Y	Gelbvieh	Post Rock Granite 200P2	Black Image	+6	+2.9	+77	+112	+30
LWHF Sure-Balance 397X	Balancer	Post Rock Granite 200P2	Sitz Reliant 8898	+9	+0.4	+68	+107	+28

**COL. MITCHELL FUNK**  
**C & F Auction Inc.**  
*All Type Auctions VA & NC*

COL MITCHELL FUNK  
 C & F AUCTION INC.  
 276-744-3232

- \* REAL ESTATE
- \* FARM EQUIPMENT
- \* ANTIQUES
- \* PERSONAL PROPERTY

**(276) 744-3232**  
**www.colonelmitchellfunkauctions.com**



HYEK

# Black Impact 3960N



*R. Sienknecht*

CED	13	ST	7
BW	0.3	DMI	0.16
WW	73	YG	-0.50
YW	101	CW	29
MK	33	REA	0.59
TM	70	MB	-0.08
CEM	0	SCow	68.96
HP	7.32	FPI	72.71
PG30	-1.15	EPI	108.19

Limited quantities of semen available:  
\$50/unit • 10 unit minimum

Owners:



LITTLE WINDY HILL Farms  
Doug & Sue Hughes

J & K GELBIEH FARM, INC  
Jerry & Karen Wilson

Contact Doug Hughes for semen on Impact: C 276/620-4271

DCSF

# Post Rock Granite 200P2

*Still #1*



*Doris Mitchell*  
#1 most used

Purebred Gelbvieh bull for past four years

CED	8	ST	5
BW	1.0	DMI	-0.05
WW	78	YG	-0.28
YW	116	CW	40
MK	34	REA	-0.01
TM	73	MB	-0.18
CEM	5	SCow	66.27
HP	9.61	FPI	70.50
PG30	1.13	EPI	125.80

Semen available:  
\$50/unit • 10 unit minimum

Owners:



LITTLE WINDY HILL Farms  
Doug & Sue Hughes

J & K GELBIEH FARM, INC  
Jerry & Karen Wilson

Contact Doug Hughes for semen on Granite: C 276/620-4271