

# *Mountain Momma*

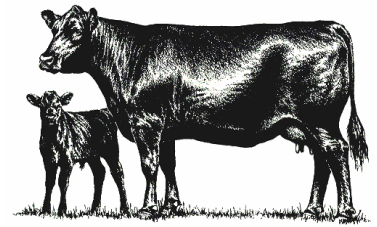

## **Heifer & Cow/Calf Sale**

**Saturday, November 5th, 2016**

**12:30 p.m.**

**Southwest VA BCIA Bull Test Sale Facility  
Exit 77 On I-81 & I-77 Wytheville, Virginia**

Open House 9:00

Lunch Available



Selling 128 Replacement Females  
65 VA Premium Assured Bred Heifers  
43 Fall Pairs  
16 Open Yearling Heifers

**Host:  
Donnie Baker**

**Auctioneer:  
Colonel Mitchell Funk**

# Mountain Momma Sale

Carroll Grayson Cattle Producers Association  
2016 Commercial Replacement Heifer/Cow Sale

## Program Schedule:

9:00 AM – 12:00 Noon - Open House

12:30 p.m. - Sale

## Terms of Sale:

- All bidders must register and get a bidders number.
- All bidders by phone must have registered with the sale manager no later than November 3<sup>rd</sup>. Call Donnie Baker at 1 (276) 236-4685.
- No cattle will be loaded until the sale is completed.
- Successful bidders must pay for cattle and receive loading papers before their cattle can be loaded.
- Bidders choice offered on all lots.
- Healing Springs Large Animal Clinic will be available to write health papers.
- All bred heifers are pregnancy checked the afternoon before the sale. All bred heifers offered for sell are guaranteed pregnant the day of the sale. No guarantee will be made after the sale.
- No guarantee is made for accuracy of fetal sexing of bred heifers.
- All open heifers are checked the afternoon before the sale and guaranteed open, and ready to breed the day of the sale. No guarantee will be made after the sale.
- All fall pair dams are BVD-PI tested. Calves are treated at least 1 week prior to sale with intranasal vaccine, and will receive preventative health care prior to delivery to sale site.

Host: Donnie Baker

Auctioneer: Colonel Mitchell Funk

A special thanks to:

- The consignors who made available their high quality replacements for purchase.
- Beef cattle industry representatives who advertised in our catalog.
- Mitchell Funk, auctioneer for the sale.
- Donnie Baker and his team for hosting the sale.
- Healing Springs Large Animal Clinic for veterinary services for all females in sale.
- Mr. Scott Boyles for doing artificial insemination for the consignors.

**Carroll/Grayson Cattle Producers Association Officers**

President – Rodney Fields

Vice-President – David Alderman

Secretary – Mary Quesenberry

Treasurer – Brenda Sutherland

**Board of Directors:**

Helen Beamer

Rebecca Eller

Clifford Joines

Wayne Kenny

Steve Williams

 <p><b>Mountain View Veterinary Clinic</b> 113 Industry Lane Woodlawn, VA 24381 <b>(276) 238 0716</b> <a href="http://www.mvvvetclinic.com">www.mvvvetclinic.com</a> "All things bright and beautiful, all creatures great and small, all things wise and wonderful"</p>	 <p><b>Healing Springs Large Animal</b> <b>276-236-0049</b> <b>Herd Health, Equine Medicine, Small Ruminants</b> <b>95 Kenbrook Drive, Galax, VA 24333</b></p>
<b>Dr. Jamie Cassell, DVM   Dr. Amber Melton, DVM   Dr. Rachel Getgen, DVM   Dr. Mary Tomlinson, DVM</b>	

## Consignor Contact Information

Beamer Cattle  
James and Raine Beamer  
6127 Coal Creek Rd  
Galax, VA 24333  
276-236-0140

Cassell Angus Farm  
Jason Cassell  
PO Box 680  
Independence, VA 24348  
276-768-8169

Cassell Farm  
William "Huck" Cassell  
787 Farmview Rd  
Crockett, VA 24323  
276-686-6345

Cassell Farm  
Dr. Jamie Cassell  
103 Nuckols Curve Rd  
Galax, VA 24333  
276-236-5103

Little Windy Hill Farms  
Doug Hughes  
6916 Peppers Ferry Rd  
Max Meadows, VA 24360  
276-637-3916

Clifford Joines  
2300 Skyline Hwy  
Galax, VA 24333  
276-236-3768

Gale Rippey  
2644 Delhart Rd  
Galax, VA 24333  
276-233-0999

Jason Semones  
597 Bluestone Rd  
Hillsville, VA 24343  
276-728-2031

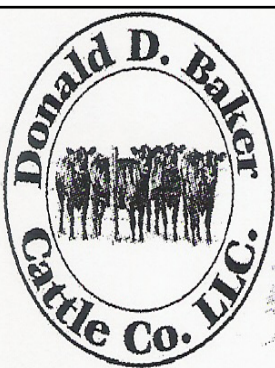

**Donald D. Baker Cattle Co. LLC.**  
2858 Old Baywood Road · Galax, Virginia 24333  
Phone: (276).236.4685    Cell: (276).233.3267    Fax: (276).236.2526  
Email: [ddbaker@embarqmail.com](mailto:ddbaker@embarqmail.com)

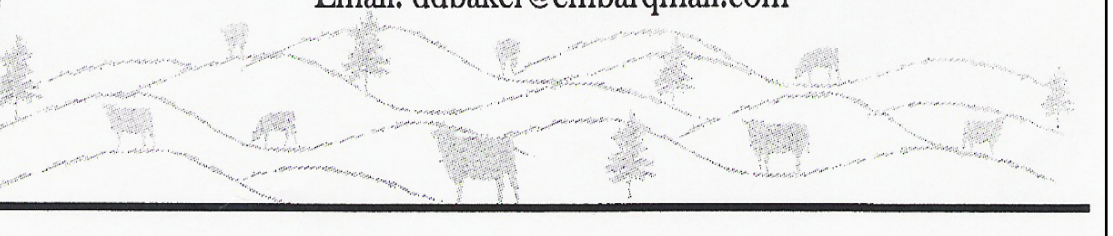

<b>Consignor</b>	<b>Lot #</b>	<b>Class</b>
James Beamer	2, 7, 12	Bred Heifers
Jason Cassell	4, 9, 14, 17, 20 31, 34, 36, 38, 40, 42, 44, 46, 48, 50, 52	Bred Heifers Fall Pairs
Cassell Farm	3, 8, 13	Bred Heifers
Doug Hughes	30	Fall Pair
Clifford Joines	32	Fall Pair
	53, 55, 57	Open Heifers
Gale Rippey	1, 6, 11, 16, 19, 22, 24, 26 33, 35, 37, 39, 41, 43, 45, 47, 49, 51	Bred Heifers Fall Pairs
	54, 56, 58-60	Open Heifers
Jason Semones	5, 10, 15, 18, 21, 23, 25, 27-29	Bred Heifers

**Fancy Gap Equipment Service**

Agricultural & Lawn Equipment  
Parts & Service

Jason Cole

Shop 276-730-0097  
Cell 276-733-7890

Sale Order

Bred Heifers: Lots 1-29	pages 10-16
Service sires for bred heifers	page 17
Sires of bred heifers	page 17-18
Fall Cow/Calf Pairs: Lots 30-52	pages 20-24
Cow sires and cow service sires	page 25
Open Yearling Heifers: Lots 53-60	pages 26-27
Sires of open heifers	page 27

*Sire reference pages have bulls listed in alphabetical order.*

Advertisers:

Healing Springs Large Animal Clinic	page 3
Donald D. Baker Cattle Co.	page 4
Fancy Gap Equipment Service	page 5
Scott Boyles Livestock Services	page 6
Farm Credit	page 9
DeHaven Farms	page 9
Grayson National Bank/Bank of Floyd	page 19
C & F Auction, Inc.	page 27
Little Windy Hill Farm	Outside back cover



## **ALL BRED HEIFERS SELL AS VA PREMIUM ASSURED +**

### What does it mean to you to buy a heifer from the Virginia Premium Assured Program (VAPAH)?

The program is designed to ensure that you purchase animals with proper health protocol, superior genetics, sound conformation, and reproductive soundness.

#### **Health:**

Vaccinations - All vaccinations given in accordance to label directions including booster if required.

- Calfhood brucellosis vaccination.
- IBR-P13, BRSV, BVD (type 1 & 2 - MLV w/fetal protection).
- 7-way clostridial.
- 5-way leptospirosis (2 doses for bred heifers).

#### Parasite controls

- Fall sales - Endecticide within 60 days and before November 1.
- Spring sales - Endecticide within 30 days and after February 1.
- Endecticides are products that control both internal and external parasites.

#### Defects

- Heifers with bad eyes, horns, rat-tails, bob tails or frozen ears will not be accepted.
- Any lame animals will not be accepted.

#### Tests

- Tested negative for BVD-PI
- No Brucellosis tests required as heifers are calfhood vaccinated for Brucellosis.
- TB tests will be required for animals to be sold out of state.
- All service sires must be BVD-PI negative.

#### **Conformation/Physical Attributes**

- *Bred Heifers Age*
  - Stated birth date with projected age at calving being 22 to 26 months of age
- *Open Heifers Age*
  - Stated birth date with age at sale between 11 and 17 months of age.
- Frame Size - All heifers must be frame score 4.5-6.5.
- Structure - All heifers must be deemed structurally correct by the local VA Premium Assured Heifer Committee which includes the local Animal Science Extension Agent.
- Muscling - All heifers must possess adequate muscling without being extreme. USDA muscling score 2.50 to 1.0 (upper half of 2 muscling and better).
- Body condition score - All heifers must be BCS 5 to 7 (1=emaciated; 9=obese).

## Reproduction

### Bred Heifers

- Conceived within restricted time period - All heifers must have conceived within the first 50 days following initial artificial inseminations and/or natural mating.
- Pelvic area - All heifers must have a yearling pelvic area of 150 cm<sup>2</sup> or greater at prebreeding examination or a pelvic area of 180 cm<sup>2</sup> or greater at pregnancy examination. Heifers not meeting this requirement may not be sold as VAPAH. Pelvic areas need to be reported but will not be listed in the sale catalogue.
- Pregnant guarantee - All heifers will be guaranteed pregnant on sale day. If a heifer sold as pregnant is proven open by a veterinarian within 30 days of the sale, the consignor will replace the heifer or refund the sale price of the heifer and take possession of the heifer.

### Open Heifers

- All open heifers must have a reproductive exam by an approved professional. Heifers may not have received any growth implants.
- Pelvic area - All heifers must have a yearling pelvic area of 150 cm<sup>2</sup> or greater at prebreeding (presale) examination. Heifers with pelvic areas <150 cm<sup>2</sup> may not be sold. Pelvic areas need to be reported but will not be listed in the sale catalogue.
- Reproductive tract score - All open heifers for sale that are 12 months old or older must have a RTS of 3 or better. (Colorado State reproductive tract scoring system).
- Open guarantee - All heifers will be guaranteed open on sale day (except heifers sold as exposed). If a heifer sold as open is proven pregnant by a veterinarian within 30 days of the sale, the consignor will replace the heifer or refund the sale price of the heifer and take possession of the heifer.

## Genetics

- Breeds - Any breed or breed combinations are eligible, but breeds must be specified.
- Service sire must be identified.
- Minimum EPD requirements (based on birth year of bull)
- All service sires must be in the best 40% for birth weight (BW) and breed average for WW and YW. No requirement for milk EPD, but milk EPD must be listed.
- Sire of heifer must be identified.
- Also, must meet minimum EPD requirements (based on birth year of bull).
- *British X British* or *straightbred British heifers*. Sire must be in the top 50% for YW and top 70% for Milk.
- *Continental, Continental X Continental* or *Continental X British heifers* - Sire must be in the top 70% of the breed for YW and Milk.



Loans for  
*Farms, Homes & Land!*

## YOUR LOCAL LENDING TEAM



**BRIAN REPASS**  
276.620.9654



**ANTHONY WATSON**  
276.620.4008



**JACOB SHARITZ**  
276.389.9437

Wytheville: 276.228.8666  
Dublin: 540.674.8853  
Hillsville: 276.728.2001

 NMLS# 456965



**FARM CREDIT**

FarmCreditofVirginias.com

### **DeHaven Farms**

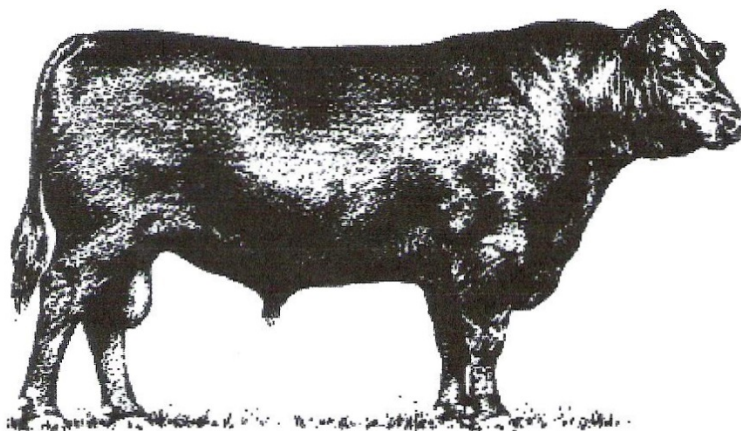

**Registered Angus Bulls and Heifers**

**Mike- 276 733 1131**

**Mark- 276 733 7913**

**Andy- 276 730 5353**

**653 Merrimac Rd. Hillsville Va.**

**SATURDAY**

**NOVEMBER 5TH**

**WYTHEVILLE, VA**

**(SITE OF SOUTHWEST  
VA BCIA BULL SALE)**

**OPEN HOUSE @ 9:00**

**SALE @ 12:30**

**LUNCH AVAILABLE**

AI service sires include:

- GAR Prophet
- Deer Valley All In
- GAR Composure
- Post Rock Granite
- Connealy Comrade 1385
- GW Premium Beef 021TS
- PA Power Tool 9108

**Approximately  
65 Bred Heifers, 42 Fall Pairs, &  
15 Open Heifers Sell**



## **Mountain Momma Sale**



*The Premier Source for Quality Replacements*

Whether you calve in spring or fall, we have the latest offering of superior heifers and young cows to fit your herd. Open and bred heifers meet the Virginia Premium Assured standards for health and conformation. All breeding females are BVD-PI tested. Documented parentage and health papers available. For sales catalog and heifer standards go online at:

[www.mountainmommaheifers.com](http://www.mountainmommaheifers.com)

You may request a printed catalog or directions to the



Heifers' sires and service sires which are underlined indicate AI matings.

Owner: Gale Rippey

LOT #	HEIFER'S VAPAH #	OWNER #	BIRTH DATE	EID	HEIFER BREED	HEIFER'S SIRE				
1	0116	359C	3-12-15	840003130242594	Balancer	2602T Powerhouse 317A				
	0216	1205	3-21-15	840003130242605	Balancer	LWHF Heritage 497Y				
<b>BULL HEIFER IS BRED TO:</b>					<b>Bred AI (Yes/No)</b>	<b>Fetal Sex</b>	<b>Expected Calving Date</b>	<b>Heifer's Weight</b>	<b>Purchase Price</b>	<b>Buyer #</b>
<u>Quaker Hill Rampage 0A36</u> (Angus)					Yes	Bull	2-18-17			
					Yes	Heifer	2-18-17			

Owner: James and Raine Beamer

LOT #	HEIFER'S VAPAH #	OWNER #	BIRTH DATE	EID	HEIFER BREED	HEIFER'S SIRE			
2	0316	8	3-3-15	840003130242456	3/4 Angus; 1/4 Hereford	EA Yield Grade 6689			
	0416	12	2-26-15	840003130242455					
<b>BULL HEIFER IS BRED TO:</b>					<b>Bred AI (Yes/No)</b>	<b>Expected Calving Date</b>	<b>Heifer's Weight</b>	<b>Purchase Price</b>	<b>Buyer #</b>
<u>GAR Composure</u>					Yes	2-13-17			
					Yes	2-12-17			

Owner: Cassell Farms (Huck & Jamie Cassell)

LOT #	HEIFER'S VAPAH #	OWNER #	BIRTH DATE	EID	HEIFER BREED	HEIFER'S SIRE				
3	0516	C-11	3-8-15	840003130242401	1/2 Angus; 1/2 Braun.	MR RF 206X				
	0616	C-12	3-8-15	840003130242404	Angus	G V F Ten X 3010				
<b>BULL HEIFER IS BRED TO:</b>					<b>Bred AI (Yes/No)</b>	<b>Fetal Sex</b>	<b>Expected Calving Date</b>	<b>Heifer's Weight</b>	<b>Purchase Price</b>	<b>Buyer #</b>
<u>Connealy Comrade 1385</u>					Yes	Bull	2-28-17			
					Yes	Bull	2-28-17			

Owner: Jason Cassell

LOT #	HEIFER'S VAPAH #	OWNER #	BIRTH DATE	EID	HEIFER BREED	HEIFER'S SIRE				
4	0716	415	3-18-15	840003127379369	1/2 Angus; 1/2 Simmental	SVS Blowin Smoke ZUP1				
	0816	815	3-25-15	840003127379363						
<b>BULL HEIFER IS BRED TO:</b>					<b>Bred AI (Yes/No)</b>	<b>Fetal Sex</b>	<b>Expected Calving Date</b>	<b>Heifer's Weight</b>	<b>Purchase Price</b>	<b>Buyer #</b>
<u>GW Premium Beef 021TS</u> (SimAngus)					Yes	Bull	2-18-17			
					Yes	Bull	2-18-17			

Owner: Jason Semones

LOT #	HEIFER'S VAPAH #	OWNER #	BIRTH DATE	EID	HEIFER BREED	HEIFER'S SIRE			
5	0916	1H	4-2-15	949000010794575	3/4 Angus; 1/4 Simmental	GVF Forward 1084			
	1016	6M	2-7-15	949000010794545		VPI Cinch A352 (SimAngus)			
BULL HEIFER IS BRED TO:				Bred AI (Yes/No)	Fetal Sex	Expected Calving Date	Heifer's Weight	Purchase Price	Buyer #
<u>G A R Sure Fire</u>				Yes	Heifer	2-8-17			
<u>G A R Prophet</u>				Yes	Heifer	2-7-17			

Owner: Gale Rippey

LOT #	HEIFER'S VAPAH #	OWNER #	BIRTH DATE	EID	HEIFER BREED	HEIFER'S SIRE			
6	1116	136T	1-29-15	840003130242597	Balancer	LWHF Sure-Balance 397X			
	1216	1RX	2-19-15	840003130242612					
BULL HEIFER IS BRED TO:				Bred AI (Yes/No)	Fetal Sex	Expected Calving Date	Heifer's Weight	Purchase Price	Buyer #
<u>Quaker Hill Rampage 0A36 (Angus)</u>				Yes		2-18-17			
				Yes	Heifer	2-18-17			

Owner: James and Raine Beamer

LOT #	HEIFER'S VAPAH #	OWNER #	BIRTH DATE	EID	HEIFER BREED	HEIFER'S SIRE			
7	1316	5	2-10-15	840003130242450	5/8 Ang; 1/4 Gelb; 1/8 Hereford	G A R Composure			
	1416	6	2-14-15	840003130242452					
BULL HEIFER IS BRED TO:				Bred AI (Yes/No)	Fetal Sex	Expected Calving Date	Heifer's Weight	Purchase Price	Buyer #
<u>G A R Prophet</u>				Yes		2-13-17			
EA Final Answer 74215				No		2-28-17			

Owner: Cassell Farms (Huck & Jamie Cassell)

LOT #	HEIFER'S VAPAH #	OWNER #	BIRTH DATE	EID	HEIFER BREED	HEIFER'S SIRE			
8	1516	C-13	3-11-15	840003130242408	1/2 Angus; 1/2 Braun.	MR RF 206X			
	1616	C-17	3-16-15	840003130242407					
BULL HEIFER IS BRED TO:				Bred AI (Yes/No)	Fetal Sex	Expected Calving Date	Heifer's Weight	Purchase Price	Buyer #
<u>Connealy Comrade 1385</u>				Yes	Bull	2-28-17			
				Yes	Bull	2-28-17			

Owner: Jason Cassell

LOT #	HEIFER'S VAPAH #	OWNER #	BIRTH DATE	EID	HEIFER BREED	HEIFER'S SIRE			
9	1716	515	3-20-15	840003127379370	1/2 Angus; 1/2 Simmental	SVS Blowin Smoke ZUP1			
	1816	715	3-25-15	840003127379378					
BULL HEIFER IS BRED TO:				Bred AI (Yes/No)	Fetal Sex	Expected Calving Date	Heifer's Weight	Purchase Price	Buyer #
GW Premium Beef 021TS (SimAngus)				Yes	Bull	2-18-17			
Barstow Bankroll B73 (Angus)				Yes	Bull	2-18-17			

Owner: Jason Semones

LOT #	HEIFER'S VAPAH #	OWNER #	BIRTH DATE	EID	HEIFER BREED	HEIFER'S SIRE			
10	1916	62J	2-11-15	949000010794564	Angus x Hereford	Freemont C-518 of Concrete (Angus)			
	2016	JOS545	2-28-15	949000010794458		R D Oaks Boss 34U (Hereford)			
BULL HEIFER IS BRED TO:				Bred AI (Yes/No)	Fetal Sex	Expected Calving Date	Heifer's Weight	Purchase Price	Buyer #
G A R 100 X				Yes	Heifer	2-7-17			
				Yes	Bull	2-8-17			

Owner: Gale Rippey

LOT #	HEIFER'S VAPAH #	OWNER #	BIRTH DATE	EID	HEIFER BREED	HEIFER'S SIRE			
11	2116	122C	2-26-15	840003130242601	Balancer	004 Granite 199X			
	2216	108C	2-15-15	840003130242593		LWHF Troubadour 376W			
BULL HEIFER IS BRED TO:				Bred AI (Yes/No)	Fetal Sex	Expected Calving Date	Heifer's Weight	Purchase Price	Buyer #
Quaker Hill Rampage 0A36 (Angus)				Yes	Heifer	2-18-17			
				Yes	Heifer	2-18-17			

Owner: James and Raine Beamer

LOT #	HEIFER'S VAPAH #	OWNER #	BIRTH DATE	EID	HEIFER BREED	HEIFER'S SIRE		
12	2316	7	3-3-15	840003130242457	Angus	EA Yield Grade 6689		
	2416	10	3-27-15	840003130242451				
	2516	11	4-13-15	840003130242453				
BULL HEIFER IS BRED TO:				Bred AI (Yes/No)	Expected Calving Date	Heifer's Weight	Purchase Price	Buyer #
EA Final Answer 74215				No	2-28-17			
				No	3-14-17			
				No	2-28-17			

Owner: Cassell Farms (Huck & Jamie Cassell)

LOT #	HEIFER'S VAPAH #	OWNER #	BIRTH DATE	EID	HEIFER BREED	HEIFER'S SIRE			
13	2616	C-3	2-25-15	840003130242405	Angus	G A R Selective			
	2716	C-25	3-30-15	840003130242409	1/2 Angus; 1/2 Braun	WW Black To The Future ET (Braunvieh)			
BULL HEIFER IS BRED TO:				Bred AI (Yes/No)	Fetal Sex	Expected Calving Date	Heifer's Weight	Purchase Price	Buyer #
Lucas Progress 29J (Angus)				No	Bull	3-14-17			
				No	Bull	3-14-17			

Owner: Jason Cassell

LOT #	HEIFER'S VAPAH #	OWNER #	BIRTH DATE	EID	HEIFER BREED	HEIFER'S SIRE			
14	2816	1506	3-4-15	840003127379362	Angus	Jmwa 414X ND 50/50			
	2916	1508	3-13-15	840003127379356		KCF Bennett 746 A102			
	3016	1512	3-20-15	840003127379374		MV War Party 5621			
BULL HEIFER IS BRED TO:				Bred AI (Yes/No)	Fetal Sex	Expected Calving Date	Heifer's Weight	Purchase Price	Buyer #
Barstow Bankroll B73				Yes	Bull	2-18-17			
Connealy Comrade 1385				Yes	Bull	2-18-17			
				Yes	Heifer	2-18-17			

Owner: Jason Semones

LOT #	HEIFER'S VAPAH #	OWNER #	BIRTH DATE	EID	HEIFER BREED	HEIFER'S SIRE			
15	3116	38E	1-29-15	949000010794542	Angus	Baldrige Yahoo Y58			
	3216	JOS501	2-1-15	949000010794414		GVF Right Answer 2050			
	3316	JOS521	1-28-15	949000010794434		AAR Ten X 7008 SA			
BULL HEIFER IS BRED TO:				Bred AI (Yes/No)	Fetal Sex	Expected Calving Date	Heifer's Weight	Purchase Price	Buyer #
G A R Sure Fire				Yes	Bull	2-8-17			
				Yes	Bull	2-8-17			
				Yes	Heifer	2-8-17			

Owner: Gale Rippey

LOT #	HEIFER'S VAPAH #	OWNER #	BIRTH DATE	EID	HEIFER BREED	HEIFER'S SIRE			
16	3416	218C	4-11-15	840003130242598	Balancer	004 Granite 199X			
	3516	134C	4-30-15	840003130242610		LWHF Troubadour 376W			
BULL HEIFER IS BRED TO:				Bred AI (Yes/No)	Fetal Sex	Expected Calving Date	Heifer's Weight	Purchase Price	Buyer #
Quaker Hill Rampage 0A36 (Angus)				Yes	Bull	2-18-17			
				Yes	Bull	2-18-17			

Owner: Jason Cassell

LOT #	HEIFER'S VAPAH #	OWNER #	BIRTH DATE	EID	HEIFER BREED	HEIFER'S SIRE			
17	3616	1507	3-9-15	840003127379372	Angus	MV War Party 5621			
	3716	1513	3-22-15	840003127379359		Jmwa 414X ND 50/50			
BULL HEIFER IS BRED TO:					Bred AI (Yes/No)	Expected Calving Date	Heifer's Weight	Purchase Price	Buyer #
MV Power Tool 7045					No	3-20-17			
					No	3-15-17			

Owner: Jason Semones

LOT #	HEIFER'S VAPAH #	OWNER #	BIRTH DATE	EID	HEIFER BREED	HEIFER'S SIRE				
18	3816	JOS537	2-10-15	949000010794450	Angus	HPCA Intensity				
	3916	16M	2-13-15	949000010794555		Freemont C-518 of Concrete				
	4016	JOS514	2-6-15	949000010794427		GVF Right Answer 2050				
BULL HEIFER IS BRED TO:					Bred AI (Yes/No)	Fetal Sex	Expected Calving Date	Heifer's Weight	Purchase Price	Buyer #
G A R Sure Fire					Yes	Heifer	2-8-17			
					Yes		2-8-17			
Deer Valley All In					Yes	Bull	2-8-17			

Owner: Gale Rippey

LOT #	HEIFER'S VAPAH #	OWNER #	BIRTH DATE	EID	HEIFER BREED	HEIFER'S SIRE				
19	4116	1106C	3-20-15	840003130242602	Balancer	LWHF Heritage 497Y				
	4216	209C	2-27-15	840003130242606		N15 Mr Energizer 15Y				
BULL HEIFER IS BRED TO:					Bred AI (Yes/No)	Fetal Sex	Expected Calving Date	Heifer's Weight	Purchase Price	Buyer #
LWHF Postrock BK BL 200A8					No	Heifer	3-3-17			
					No	Bull	2-28-17			

Owner: Jason Cassell

LOT #	HEIFER'S VAPAH #	OWNER #	BIRTH DATE	EID	HEIFER BREED	HEIFER'S SIRE			
20	4316	315	3-7-15	840003127379348	1/2 Angus; 1/2 Simmental	SVS Blowin Smoke ZUP1			
	4416	615	3-24-15	840003127379350					
BULL HEIFER IS BRED TO:					Bred AI (Yes/No)	Expected Calving Date	Heifer's Weight	Purchase Price	Buyer #
MV Power Tool 7045					No	3-30-17			
					No	3-30-17			

Owner: Jason Semones

LOT #	HEIFER'S VAPAH #	OWNER #	BIRTH DATE	EID	HEIFER BREED	HEIFER'S SIRE			
21	4516	29H	1-30-15	949000010794527	Angus	AAR Ten X 7008 SA			
	4616	JOS581	1-31-15	949000010794494		Jmwa 417X New Design 50/50			
	4716	JOS519	2-5-15	949000010794432		Freemont C-518 of Concrete			
BULL HEIFER IS BRED TO:				Bred AI (Yes/No)	Fetal Sex	Expected Calving Date	Heifer's Weight	Purchase Price	Buyer #
G A R Sure Fire				Yes	Heifer	2-8-17			
Deer Valley All In				Yes	Heifer	2-8-17			
G A R Method				Yes	Bull	2-8-17			

Owner: Gale Rippey

LOT #	HEIFER'S VAPAH #	OWNER #	BIRTH DATE	EID	HEIFER BREED	HEIFER'S SIRE			
22	4816	427	3-12-15	840003130242607	Balancer	LWHF Heritage 497Y			
	4916	117C	2-23-15	840003130242608		LWHF Troubadour 376W			
BULL HEIFER IS BRED TO:				Bred AI (Yes/No)	Fetal Sex	Expected Calving Date	Heifer's Weight	Purchase Price	Buyer #
LWHF Postrock BK BL 200A8				No	Bull	3-14-17			
				No	Heifer	3-4-17			

Owner: Jason Semones

LOT #	HEIFER'S VAPAH #	OWNER #	BIRTH DATE	EID	HEIFER BREED	HEIFER'S SIRE			
23	5016	JOS585	2-9-15	949000010794498	3/4 Angus; 1/4 Sim	VPI Cinch A352 (SimAngus)			
	5116	JOS599	1-30-15	949000010794512	Angus	VAR Discovery 2240			
	5216	JOS547	1-30-15	949000010794460		AAR Ten X 7008 SA			
BULL HEIFER IS BRED TO:				Bred AI (Yes/No)	Fetal Sex	Expected Calving Date	Heifer's Weight	Purchase Price	Buyer #
G A R Sunrise				Yes	Bull	2-8-17			
G A R Method				Yes	Bull	2-8-17			
KCF Bennett Denver B34				No	Heifer	2-16-17			

Owner: Gale Rippey

LOT #	HEIFER'S VAPAH #	OWNER #	BIRTH DATE	EID	HEIFER BREED	HEIFER'S SIRE			
24	5316	103C	2-7-15	840003130242600	Balancer	004 Granite 199X			
	5416	133C	3-27-15	840003130242596		LWHF Troubadour 376W			
BULL HEIFER IS BRED TO:				Bred AI (Yes/No)	Fetal Sex	Expected Calving Date	Heifer's Weight	Purchase Price	Buyer #
LWHF Postrock BK BL 200A8				No		4-4-17			
				No	Bull	4-4-17			



Owner: Jason Semones

LOT #	HEIFER'S VAPAH #	OWNER #	BIRTH DATE	EID	HEIFER'S SIRE				
25	5516	14H	1-26-15	949000010794553	VAR Discovery 2240				
	5616	50A	2-4-15	949000010794537	GVF Right Answer 2050				
BULL HEIFER IS BRED TO:				Bred AI (Yes/No)	Fetal Sex	Expected Calving Date	Heifer's Weight	Purchase Price	Buyer #
KCF Bennett Denver B34				No	Bull	2-18-17			
GVF Ten X 3010				No	Bull	2-21-17			

Owner: Gale Rippey

LOT #	HEIFER'S VAPAH #	OWNER #	BIRTH DATE	EID	HEIFER BREED	HEIFER'S SIRE			
26	5716	210C	2-27-15	840003130242611	Balancer	N15 Mr Energizer 15Y			
	5816	360C	3-13-15	840003130242599		2602T Powerhouse 317A			
BULL HEIFER IS BRED TO:					Bred AI (Yes/No)	Expected Calving Date	Heifer's Weight	Purchase Price	Buyer #
LWHF Postrock BK BL 200A8					No	4-10-17			
					No	4-4-17			

Owner: Jason Semones

LOT #	HEIFER'S VAPAH #	OWNER #	BIRTH DATE	EID	HEIFER BREED	HEIFER'S SIRE				
27	5916	32A	2-12-15	949000010794532	Angus	Freemont C-518 of Concrete				
	6016	49A	1-29-15	949000010794579		Jmwa 417X New Design 50/50				
	6116	JOS591	2-9-15	949000010794504		Freemont C-518 of Concrete				
BULL HEIFER IS BRED TO:					Bred AI (Yes/No)	Fetal Sex	Expected Calving Date	Heifer's Weight	Purchase Price	Buyer #
GVF Ten X 3010					No	Heifer	2-28-17			
					No	Heifer	2-26-17			
					No	Bull	2-26-17			

Owner: Jason Semones

LOT #	HEIFER'S VAPAH #	OWNER #	BIRTH DATE	EID	HEIFER BREED	HEIFER'S SIRE				
28	6216	JOS524	2-23-15	949000010794437	Angus x Hereford	R4D Oaks Boss 34U				
	6316	JOS561	2-24-15	949000010794474						
BULL HEIFER IS BRED TO:					Bred AI (Yes/No)	Fetal Sex	Expected Calving Date	Heifer's Weight	Purchase Price	Buyer #
GVF Ten X 3010					No	Bull	3-1-17			
					No	Heifer	3-6-17			

Owner: Jason Semones

LOT #	HEIFER'S VAPAH #	OWNER #	BIRTH DATE	EID	HEIFER BREED	HEIFER'S SIRE				
29	6416	8M	3-19-15	949000010794572	Angus	Jmwa 417X New Design 50/50				
	6516	JOS511	1-28-15	949000010794424		AAR Ten X 7008 SA				
BULL HEIFER IS BRED TO:					Bred AI (Yes/No)	Fetal Sex	Expected Calving Date	Heifer's Weight	Purchase Price	Buyer #
GVF Ten X 3010					No		3-18-17			
KCF Bennett Denver B34					No	Heifer	3-10-17			

### Bred Heifer Service Sires

Bull Name	Breed	Sire	MGS	CED	BW	WW	YW	Milk
Barstow Bankroll B73	Angus	Barstow Cash	CAR Efficient Z25	+13	-0.7	+58	+119	+24
Connealy Comrade 1385	Angus	Connealy Consensus 7229	G A R New Design 5050	+17	-3.8	+48	+92	+35
Deer Valley All In	Angus	A A R Ten x 7008 S A	Sitz Upward 307R	+13	-0.2	+73	+126	+23
EA Final Answer 74215	Angus	EA Final Answer 72510	G A R Yield Grade G A R New Design	+10	+0.8	+47	+84	+25
G A R 100 X	Angus	A A R Ten x 7008 S A	5050	+20	-6.3	+44	+91	+35
G A R Composure	Angus	G A R New Design 5050	S S Objective T510 0T26	+15	-1.1	+61	+110	+38
G A R Method	Angus	G A R Momentum	MCC Daybreak	+14	-1.6	+63	+106	+32
G A R Prophet	Angus	C R A Bextor 872 5205 608	S S Objective T510 0T26	+11	+0.8	+73	+127	+43
G A R Sunrise	Angus	MCC Daybreak	S S Objective T510 0T26	+12	+0.9	+62	+112	+28
G A R Sure Fire	Angus	Connealy In Sure 8524	G A R New Design 5050	+15	-1.0	+57	+106	+38
G V F Ten X 3010	Angus	A A R Ten x 7008 S A	Boyd Forward 6025	+15	-1.6	+52	+108	+23
GW Premium Beef	SimAngus	G A R US Premium Beef	GW Lucky Charm 665 K	+20.9	-3.3	+53.6	+95.9	+20.6
K C F Bennett Denver B34	Angus	EXAR Denver 2002B	TC Aberdeen 759	+7	+1.0	+63	+105	+38
Lucas Progress 29J	Angus	G A R Progress KCF Bennett	Rito 2V1 of 2536 1407	+11	+0.7	+46	+80	+27
LWHF Postrock BK BL 200A8	Balancer	Quality Focused	Granite 2135M	+16	-1.5	+75	+117	+30
M V Power Tool 7045	Angus	PA Power Tool 9108	WAR Alliance 9126 6006	+10	+0.2	+50	+96	+33
Quaker Hill Rampage 0A36	Angus	MCC Daybreak	Ideal 4355 of 0T26 2440	+9	+1.6	+84	+144	+37

### Sires of Bred Heifers

Bull Name	Breed	Sire	MGS	CED	BW	WW	YW	Milk
004 Granite 199X	Balancer	Post Rock Granite 200P2	S A V 8180 Traveler 004	+9	+0.9	+68	+108	+29
2602T Powerhouse 317A	Balancer	Davidson Powerhouse 13U	G A R Exaltation	+5	+2.1	+66	+98	+34
A A R Ten X 7008 S A	Angus	Mytty In Focus	S A V Adaptor 2213	+9	+0.2	+65	+126	+26
Baldrige Yahoo Y58	Angus	Baldrige Waylon W34	Baldrige Rapid R31	+15	-1.3	+56	+107	+30

**Sires of Bred Heifers (continued)**

<b>Bull Name</b>	<b>Breed</b>	<b>Sire</b>	<b>MGS</b>	<b>CED</b>	<b>BW</b>	<b>WW</b>	<b>YW</b>	<b>Milk</b>
EA Yield Grade 6689	Angus	G A R Yield Grade	Summitcrest High Prime 0H29	+9	+1.2	+39	+77	+20
Freemont C518 of Concrete	Angus	G A R Concrete	K C F Bennett E161 N41	-3	+3.9	+55	+94	+30
G A R Composure	Angus	G A R New Design 5050	S S Objective T510 0T26	+15	-1.1	+61	+110	+38
G A R Selective	Angus	S S Objective T510 0T26	Bon View New Design 1407	+18	-2.8	+48	+79	+22
G V F Forward 1084	Angus	Boyd Forward 6025	Woodhill Admiral 77K	+7	+1.5	+55	+104	+28
G V F Right Answer 2050	Angus	Connealy Right Answer 746	S S Objective T510 0T26	+10	-0.1	+62	+108	+31
G V F Ten X 3010	Angus	A A R Ten x 7008 S A	Boyd Forward 6025	+15	-1.6	+52	+108	+23
HPCA Intensity	Angus	G A R Ingenuity	G A R Predestined	-7	+5.2	+77	+141	+31
Jmwa 414X ND 50/50	Angus	G A R New Design 5050	G A R Expectation 4915	+7	+0.6	+58	+102	+26
Jmwa 417X New Design 50/50	Angus	G A R New Design 5050	Bon View New Design 208	+10	-0.7	+44	+82	+33
K C F Bennett 746 A102	Angus	Connealy Right Answer 746	G A R Retail Product	+7	+0.8	+61	+111	+32
LWHF Heritage 497Y	Gelbvieh	Post Rock Granite 200P2	Black Image	+7	+2.0	+72	+101	+28
LWHF Sure-Balance 397X	Balancer	Post Rock Granite 200P2	Sitz Reliant 8898	+10	+0.1	+62	+97	+27
LWHF Troubadour 376W	Gelbvieh	Post Rock Granite 200P2	Highlight 066K	+6	+1.8	+80	+116	+29
MR RF 206X	Braunvieh	MR Golden Link 3536	JF Gage L103	+4.5	+4.4	+52	+76	+31
M V War Party 5621	Angus	Werner War Party 2417	Rito 8L16 of 5M1 Rito 4V3	+6	+0.2	+43	+82	+33
N15 Mr Energizer 15Y	Gelbvieh	Energizer 128 R ET	CK Bronco 411G	+8	+1.6	+60	+80	+24
R4D Oaks Boss 34U	Hereford	Oaks Bennett 69P	R4D Boss Race 491U Z11	-0.6	+3.7	+43	+61	+14
SVS Blowin' Smoke ZUP1	Simmental	SRS Right-On 22R	SVS Guts & Butt RM10	+9.0	+2.2	+59.9	+89.8	+18.2
VAR Discovery 2240	Angus	AAR Ten X 7008 SA	Sitz Upward 307R	+5	+0.7	+76	+145	+38
VPI Cinch A352	SimAngus	AAR Ten X 7008 SA	G A R Predestined	+11.1	+0.4	+65.9	+120.2	+24.5
WW Black To The Future ET	Braunvieh	AAA Woodring's Ranger 11R	AAA Woodring's Blk Joker ET	+5.8	+2.0	+45	+64	+32

# Grayson National Bank



## Bank of Floyd

A Division of Grayson National Bank

**We are Better Together because we represent over 200 years  
of reliable service and devoted neighbors.**



Independence Headquarters - (276) 773-2811

Carroll - Cave Spring - Christiansburg - Elk Creek

Fairlawn - Floyd - Galax - Hillsville - East Independence

Salem - Sparta - Troutdale - Whitetop - Willis - Wytheville

Blacksburg Loan Production Office



Member FDIC

[GraysonNationalBank.com](http://GraysonNationalBank.com)

Calving date and calf sex will be announced on sale day if not in catalog.

Owner: Doug Hughes

LOT #	Cow #	OWNER NUMBER	BIRTH DATE	EID	Cow BREED	Cow's SIRE		
30	1601	726B	9-27-14	840003127379270	Angus	<u>Sitz Upside 547W</u>		
	1602	4301B	8-23-14	840003127379263		<u>EXAR Upshot 0562B</u>		
SIRE OF CALF					Calf Sex	Calving Date	Purchase Price	Buyer
LWHF Full Impact 587Z (Balancer)					Heifer	9-26-16		
<u>RB Tour of Duty 177</u> (Angus)					Heifer	9-14-16		

Owner: Jason Cassell

LOT #	Cow #	OWNER NUMBER	BIRTH DATE	EID	Cow BREED	Cow's SIRE		
31	1603	714	4-29-14	840003125308988	1/2 Angus; 1/2 Simmental	SVS King O The Hill WSP3		
	1604	814	4-30-14	840003125308968				
SIRE OF CALF					Calf Sex	Calving Date	Purchase Price	Buyer
KCF Bennett 746 A102					Bull	9-7-16		
					Heifer	9-7-16		

Owner: Clifford Joines

LOT #	Cow #	OWNER NUMBER	BIRTH DATE	EID	Cow BREED	Cow's SIRE		
32	1605	489	9-13-14	840003128966242	Balancer	LWHF Heritage 497Y		
	1606	459	10-25-14	840003128966241				
SIRE OF CALF					Calf Sex	Calving Date	Purchase Price	Buyer
LWHF Postrock BK BL 200A8 (Balancer)						Oct 2016		
					Steer	9-18-16		

Owner: Gale Rippey

LOT #	Cow #	OWNER NUMBER	BIRTH DATE	EID	Cow BREED	Cow's SIRE		
33	1607	48ZJPB	9-2-14	840003128966291	Balancer	LWHF Predestined 252U		
	1608	36RJPB	9-16-14	840003128966282		LWHF Predestined 261U		
SIRE OF CALF					Calf Sex	Calving Date	Purchase Price	Buyer
<u>Post Rock Granite 200P2</u> (Gelbvieh)					Steer	8-20-16		
					Steer	8-23-16		

Owner: Jason Cassell

LOT #	Cow #	OWNER NUMBER	BIRTH DATE	EID	Cow BREED	Cow's SIRE		
34	1609	1416	4-20-14	840003125308985	Angus	Jmwa 414X ND 50/50		
	1610	1421	4-25-14	840003125308911				
SIRE OF CALF					Calf Sex	Calving Date	Purchase Price	Buyer
KCF Bennett 746 A102					Bull	9-1-16		
					Bull	8-29-16		

Owner: Gale Rippey

LOT #	Cow #	OWNER NUMBER	BIRTH DATE	EID	Cow BREED	Cow's SIRE		
35	1611	708B	9-5-14	840003128966344	Balancer	LWHF Predestined 252U		
	1612	111BKMPB	9-12-14	840003128966277		LWHF Buzz 464Y		
SIRE OF CALF					Calf Sex	Calving Date	Purchase Price	Buyer
Post Rock Granite 200P2 (Gelbvieh)					Steer	8-23-16		
LWHF Postrock BK BL 200A8 (Balancer)					Heifer	9-17-16		

Owner: Jason Cassell

LOT #	Cow #	OWNER NUMBER	BIRTH DATE	EID	Cow BREED	Cow's SIRE		
36	1613	1514	9-15-14	840003128966309	1/2 Angus; 1/2 Simmental	CCR 5313 Stetson 4091X		
	1614	2314	10-15-14	840003128966325		SVS Blowin Smoke ZUP1		
SIRE OF CALF					Calf Sex	Calving Date	Purchase Price	Buyer
Connealy Comrade 1385					Heifer	9-17-16		
KCF Bennett 746 A102					Heifer	9-24-16		

Owner: Gale Rippey

LOT #	Cow #	OWNER NUMBER	BIRTH DATE	EID	Cow BREED	Cow's SIRE		
37	1615	135B	9-11-14	840003128966342	Balancer	LWHF Predestined 252U		
	1616	400PB	9-3-14	840003128966285		LWHF Predestined 261U		
SIRE OF CALF					Calf Sex	Calving Date	Purchase Price	Buyer
Post Rock Granite 200P2 (Gelbvieh)					Steer	8-23-16		
LWHF Postrock BK BL 200A8 (Balancer)					Steer	9-17-16		

Owner: Jason Cassell

LOT #	Cow #	OWNER NUMBER	BIRTH DATE	EID	Cow BREED	Cow's SIRE		
38	1617	2714	10-20-14	840003128966328	3/4 Angus; 1/4 Simm	MV War Party 5621		
SIRE OF CALF					Calf Sex	Calving Date	Purchase Price	Buyer
KCF Bennett 746 A102					Heifer	9-22-16		

Owner: Gale Rippey

LOT #	Cow #	OWNER NUMBER	BIRTH DATE	EID	Cow BREED	Cow's SIRE		
39	1618	36BKPXZB	9-6-14	840003128966298	Balancer	LWHF Buzz 464Y		
	1619	61RKNB	9-14-14	840003128966274		LWHF Predestined 261U		
SIRE OF CALF					Calf Sex	Calving Date	Purchase Price	Buyer
LWHF Postrock BK BL 200A8 (Balancer)					Heifer	9-17-16		
					Heifer	9-21-16		

Owner: Jason Cassell

LOT #	Cow #	OWNER NUMBER	BIRTH DATE	EID	Cow BREED	Cow's SIRE		
40	1620	114	3-14-14		1/2 Angus; 1/2 Simm	SVS King O The Hill WSP3		
SIRE OF CALF					Calf Sex	Calving Date	Purchase Price	Buyer
KCF Bennett 746 A102					Bull	10-7-16		

Owner: Gale Rippey

LOT #	Cow #	OWNER NUMBER	BIRTH DATE	EID	Cow BREED	Cow's SIRE		
41	1621	1HMB	9-17-14	840003128966273	Balancer	LWHF Predestined 252U		
	1622	0230B	9-21-14	840003128966262		LWHF Buzz 464Y		
SIRE OF CALF					Calf Sex	Calving Date	Purchase Price	Buyer
LWHF Postrock BK BL 200A8 (Balancer)					Heifer	9-12-16		
					Heifer	9-9-16		

Owner: Jason Cassell

LOT #	Cow #	OWNER NUMBER	BIRTH DATE	EID	Cow BREED	Cow's SIRE		
42	1623	1314	9-20-14	840003128966315	1/2 Angus; 1/2 Simmental	CCR 5313 Stetson 4091X		
	1624	1614	9-26-14	840003128966322				
SIRE OF CALF					Calf Sex	Calving Date	Purchase Price	Buyer
KCF Bennett 746 A102						Oct 2016		
						Oct 2016		

Owner: Gale Rippey

LOT #	Cow #	OWNER NUMBER	BIRTH DATE	EID	Cow BREED	Cow's SIRE		
43	1625	300NB	9-11-14	840003128966256	Balancer	LWHF Predestined 252U		
	1626	49ZHKPZB	9-6-14	840003128966297		LWHF Predestined 261U		
SIRE OF CALF					Calf Sex	Calving Date	Purchase Price	Buyer
LWHF Postrock BK BL 200A8 (Balancer)					Steer	9-24-16		
Post Rock Granite 200P2 (Gelbvieh)					Steer	8-20-16		

Owner: Jason Cassell

LOT #	Cow #	OWNER NUMBER	BIRTH DATE	EID	Cow BREED	Cow's SIRE		
44	1627	613	9-17-13	840003011976741	1/2 Angus; 1/2 Simm	CCR 5313 Stetson 4091X		
SIRE OF CALF					Calf Sex	Calving Date	Purchase Price	Buyer
MV Mentor 8044						Oct 2016		

Owner: Gale Rippey

LOT #	Cow #	OWNER NUMBER	BIRTH DATE	EID	Cow BREED	Cow's SIRE		
45	1628	21S1MB	9-4-14	840003128966251	Balancer	LWHF Buzz 464Y		
	1629	28RLB	9-23-14	840003128966288		LWHF Predestined 261U		
SIRE OF CALF					Calf Sex	Calving Date	Purchase Price	Buyer
LWHF Postrock BK BL 200A8 (Balancer)					Heifer	9-15-16		
					Heifer	9-13-16		

Owner: Jason Cassell

LOT #	Cow #	OWNER NUMBER	BIRTH DATE	EID	Cow BREED	Cow's SIRE		
46	1630	1512	10-5-12	840003011496294	1/2 Angus; 1/2 Simmental	SVS King O The Hill WSP3		
	1631	2612	11-20-12	840003011496278				
SIRE OF CALF					Calf Sex	Calving Date	Purchase Price	Buyer
KCF Bennett 746 A102					Heifer	9-18-16		
Jmwa 414X ND 50/50					Heifer	9-29-16		

Owner: Gale Rippey

LOT #	Cow #	OWNER NUMBER	BIRTH DATE	EID	Cow BREED	Cow's SIRE		
47	1632	704B	9-13-14	840003128966345	Balancer	LWHF Predestined 252U		
	1633	21EMB	8-31-14	840003128966301		LWHF Buzz 464Y		
SIRE OF CALF					Calf Sex	Calving Date	Purchase Price	Buyer
LWHF Postrock BK BL 200A8 (Balancer)					Steer	9-8-16		
					Steer	9-16-16		

Owner: Jason Cassell

LOT #	Cow #	OWNER NUMBER	BIRTH DATE	EID	Cow BREED	Cow's SIRE		
48	1634	1131	10-4-11		Angus	M V Alliance 7974		
	1635	1133	10-10-11					
SIRE OF CALF					Calf Sex	Calving Date	Purchase Price	Buyer
Jmwa 414X ND 50/50						Oct 2016		
						Oct 2016		



Owner: Gale Rippey

LOT #	Cow #	OWNER NUMBER	BIRTH DATE	EID	Cow BREED	Cow's SIRE		
49	1636	307LPB	9-10-14	840003128966292	Balancer	LWHF Predestined 252U		
	1637	46B	9-27-14	840003128966299		LWHF Predestined 261U		
SIRE OF CALF					Calf Sex	Calving Date	Purchase Price	Buyer
LWHF Postrock BK BL 200A8 (Balancer)					Steer	9-16-16		
					Heifer	9-18-16		

Owner: Jason Cassell

LOT #	Cow #	OWNER NUMBER	BIRTH DATE	EID	Cow BREED	Cow's SIRE		
50	1638	1142	10-21-11		Angus	M V Alliance 7974		
	1639	1147	10-30-11					
SIRE OF CALF					Calf Sex	Calving Date	Purchase Price	Buyer
Jmwa 414X ND 50/50						Oct 2016		
						Oct 2016		

Owner: Gale Rippey

LOT #	Cow #	OWNER NUMBER	BIRTH DATE	EID	Cow BREED	Cow's SIRE		
51	1640	76HKPB	9-9-14	840003128966269	Balancer	LWHF Predestined 261U		
	1641	273UB	9-7-14	840003128966259		LWHF Buzz 464Y		
SIRE OF CALF					Calf Sex	Calving Date	Purchase Price	Buyer
LWHF Postrock BK BL 200A8 (Balancer)					Steer	9-17-16		
					Heifer	9-17-16		

Owner: Jason Cassell

LOT #	Cow #	OWNER NUMBER	BIRTH DATE	EID	Cow BREED	Cow's SIRE		
52	1642	1058	10-10-10		Angus	M V New Design 3148		
	1643	1069	11-20-10					
SIRE OF CALF					Calf Sex	Calving Date	Purchase Price	Buyer
Jmwa 414X ND 50/50					Bull	9-5-16		
					Heifer	9-9-16		

### Reference Sires for Cows (Cow Sires & Cows Service Sires)

Bull Name	Breed	Sire	MGS	CED	BW	WW	YW	Milk
CCR 5313 Stetson 4091X	Simmental	RCR Stetson T17	CNS Dream On L186	+17.2	-2.1	+45	+72.4	+33.5
		Connealy	G A R New Design					
Connealy Comrade 1385	Angus	Consensus 7229	5050	+17	-3.8	+48	+92	+35
EXAR Upshot 0562B	Angus	Sitz Upward 307R	Isu Imaging Q 9111	+5	+2.6	+57	+108	+30
		G A R New Design	G A R Expectation					
Jmwa 414X ND 50/50	Angus	5050	4915	+7	+0.6	+58	+102	+26
		Connealy Right						
K C F Bennett 746 A102	Angus	Answer 746	G A R Retail Product	+7	+0.7	+61	+111	+32
		SAV Final Answer						
LWHF Buzz 464Y	Balancer	0035	Trendsetter 55R ET	+15	-2.0	+73	+108	+27
		Black Impact	SAV Net Worth					
LWHF Full Impact 587Z	Balancer	3960N	4200	+11	+1.8	+73	+118	+29
		Post Rock Granite						
LWHF Heritage 497Y	Gelbvieh	200P2	Black Image	+7	+2.0	+72	+101	+28
		KCF Bennett						
LWHF Postrock BK BL 200A8	Balancer	Quality Focused	Granite 2135M	+16	-1.5	+75	+117	+30
LWHF Predestined 252U	Balancer	G A R Predestined	HAD Knockout	+5	+1.6	+72	+108	+29
LWHF Predestined 261U	Balancer	G A R Predestined	TLR Cocoa 35C	+6	+1.1	+65	+97	+29
		WAR Alliance 9126						
M V Alliance 7974	Angus	6006	N Bar Emulation EXT	+5	+0.7	+39	+78	+22
		Connealy Mentor	B/R Destination 928-					
M V Mentor 8044	Angus	7374	619	+4	+1.5	+60	+101	+19
		Sitz New Design						
M V New Design 3148	Angus	458 N	S A F Focus of E R	+4	+1.2	+33	+67	+26
		Warner War Party	Rito 8L16 of 5M1					
M V War Party 5621	Angus	2417	Rito 4V3	+6	+0.2	+43	+82	+33
Post Rock Granite 200P2	Gelbvieh	Granite 2135M	New Direction 905	+10	+0.5	+74	+109	+31
		Werner War Party	Vermilion Dateline					
R B Tour of Duty 177	Angus	2417	7078	+8	+2.3	+67	+120	+39
			Sitz New Design					
Sitz Upside 547W	Angus	Sitz Upward 307R	458N	+7	+0.5	+62	+113	+30
			SVS Guts & Butt					
SVS Blowin' Smoke ZUP1	Simmental	SRS Right-On 22R	RM10	+9.0	+2.2	+59.9	+89.8	+18.2
		Kappes Trailblazer	SRS J914 Preferred					
SVS King O The Hill WSP3	Simmental	S516	Beef	+10.1	+1.4	+60.2	+85.3	+19.7

Owner: Clifford Joines

LOT #	HEIFER'S VAPAH #	OWNER NUMBER	BIRTH DATE	EID	HEIFER'S SIRE & BREED	HEIFER'S WEIGHT	PURCHASE PRICE	BUYER #
53	7016	U83	10-25-15	8400031341177 63	LWHF Heritage 497Y (Gelbvieh)			
	7116	5469	09-29-15	8400031341177 57				

Owner: Gale Rippey

LOT #	HEIFER'S SALE #	OWNER NUMBER	BIRTH DATE	EID	HEIFER'S SIRE & BREED	HEIFER'S WEIGHT	PURCHASE PRICE	BUYER #
54	7216	215J MPC	8-27-15	8400031358869 96	LWHF Balance 357W or LWHF Sure-Balance 397X			
	7316	6AMC	9-21-15	8400031358869 72				

Owner: Clifford Joines

LOT #	HEIFER'S VAPAH #	OWNER NUMBER	BIRTH DATE	EID	HEIFER'S SIRE & BREED	HEIFER'S WEIGHT	PURCHASE PRICE	BUYER #
55	7416	9376	11-1-15	8400031341177 60	LWHF Heritage 497Y (Gelbvieh)			
	7516	0540	9-30-15	8400031341177 56				

Owner: Gale Rippey

LOT #	HEIFER'S SALE #	OWNER NUMBER	BIRTH DATE	EID	HEIFER'S SIRE & BREED	HEIFER'S WEIGHT	PURCHASE PRICE	BUYER #
56	7616	300MPC	9-3-15	8400031358879 77	LWHF Balance 357W or LWHF Sure-Balance 397X			
	7716	1LYC	9-7-15	8400031358869 95				

Owner: Clifford Joines

LOT #	HEIFER'S VAPAH #	OWNER NUMBER	BIRTH DATE	EID	HEIFER'S SIRE & BREED	HEIFER'S WEIGHT	PURCHASE PRICE	BUYER #
57	7816	179	10-24-15	8400031341177 62	LWHF Heritage 497Y (Gelbvieh)			
	7916	9529	11-23-15	8400031341177 58				

Owner: Gale Rippey

LOT #	HEIFER'S SALE #	OWNER NUMBER	BIRTH DATE	EID	HEIFER'S SIRE & BREED	HEIFER'S WEIGHT	PURCHASE PRICE	BUYER #
58	8016	317NC	9-2-15	8400031358870 13	LWHF Balance 357W or LWHF Sure-Balance 397X			
	8116	404LC	9-17-15	8400031358869 92				

Owner: Gale Rippey

LOT #	HEIFER'S SALE #	OWNER NUMBER	BIRTH DATE	EID	HEIFER'S SIRE & BREED	HEIFER'S WEIGHT	PURCHASE PRICE	BUYER #
59	8216	49ZH KPC	9-12-15	8400031358879 73	LWHF Balance 357W or LWHF Sure-Balance 397X			
	8316	314LC	9-31-15	8400031358870 09				

Owner: Gale Rippey

LOT #	HEIFER'S SALE #	OWNER NUMBER	BIRTH DATE	EID	HEIFER'S SIRE & BREED	HEIFER'S WEIGHT	PURCHASE PRICE	BUYER #
60	8416	48ZMC	8-30-15	8400031358870 11	LWHF Balance 357W or LWHF Sure-Balance 397X			
	8516	300MC	9-7-15	8400031358869 70				

Sires of Open Heifers

Bull Name	Breed	Sire	MGS	CE	BW	WW	YW	Milk
LWHF Balance 357W	Balancer	Post Rock Granite 200P2	Woodhill Foresight	+12	-0.8	+63	+101	+30
LWHF Heritage 497Y	Gelbvieh	Post Rock Granite 200P2	Black Image	+7	+2.0	+72	+101	+28
LWHF Sure-Balance 397X	Balancer	Post Rock Granite 200P2	Sitz Reliant 8898	+10	+0.1	+62	+97	+27

**COL. MITCHELL FUNK**  
**C & F Auction Inc.**  
*All Type Auctions VA & NC*

COL MITCHELL FUNK  
 C & F AUCTION INC.  
 276-744-3232

\* REAL ESTATE  
 \* FARM EQUIPMENT  
 \* ARTICLES  
 \* PERSONAL PROPERTY

**(276) 744-3232**  
**www.colonelmitchellfunkauctions.com**

# Southwest Cattlemen's Classic

## MULTI BREED SELECTION

November 19, 2016

12:00 PM NOON

(Lunch served: starting at 11:00 AM)

Location: Former Umberger Sale  
Facility, Wytheville, VA

Selling 100 Lots.

50 Breeding age Bulls (All Bulls Sale BSE

Tested and SEMEN Tested,

Ready to go to Work.)

50 Females - Open Heifers, Bred Heifers  
and Cow Calf Pairs



**PCC Witten** - Senior Angus Herd Sire  
Numerous Sons & Daughters in the sale.



**S A V Fresh Start 5077**  
Senior Herd Sire, Co-Owned with Lawson Angus



**Post Rock Granite 200P2**  
6 Sons will be in the sale.  
#1 Gelbveih bull for the past 5 years.



**Mr NLC Upgrade U8676**  
“#1 Simmental registration bull last 3 years  
Heavy influence in this year's calves



**Doug Hughes**  
Little Windy Hill Farm  
276-620-4271 - lwhf@wireddog.com

**Smith Reasor**  
Reasor Simmentals  
276-620-3123 - skrlkr@embarqmail.com